35 Cents — brings The Herald to your door for one month. All news worth printing will be found in its columns. Give it a fair trial. Try it Today

THE PORTSMOUTH HERALD

40 Cents — will bring returns in our classified columns. Four lines one week will bring big results at a nominal cost. Try it. Try it Today

VOL. XXVII. NO 46 PORTSMOUTH, N. H., WEDNESDAY NOVEMBER 15, 1911 The Portsmouth Daily Republican merged with THE HERALD July 1, 1909 PRICE TWO CENTS.

NOTED TRAVELER LECTURES BEFORE THE WARWICK CLUB

The rooms of the Warwick Club were crowded on Tuesday evening, the occasion being an illustrated lecture by that noted traveler, Mr. Charles A. Glidden of Boston.

Mr. Glidden gave a most interesting and brilliant talk on "46,529 miles in an Automobile," with a prologue on the "A-B C of Ballooning." On both subjects there is possibly nobody in the country better qualified to speak, for he was the first man to make around the world trip by auto, and in ballooning he has been the father of the sport here in the East.

He gave a brief but very interesting talk on ballooning as a sport, calling attention to the fact that there was no sport less hazardous when accompanied by competent guides, and no sport that afforded as much possibilities of pleasure. Mr. Glidden has been up in a balloon to the height of two miles and has had some trying experiences, but no accidents.

His famous automobile trips which included twice around the world, and embraced from 1901 to 1908 inclusive 46,529 miles of travel, was an interesting history of the au-

(Continued on Page Three.)

Furniture of Quality and Style
—AT—
D. H. McINTOSH'S

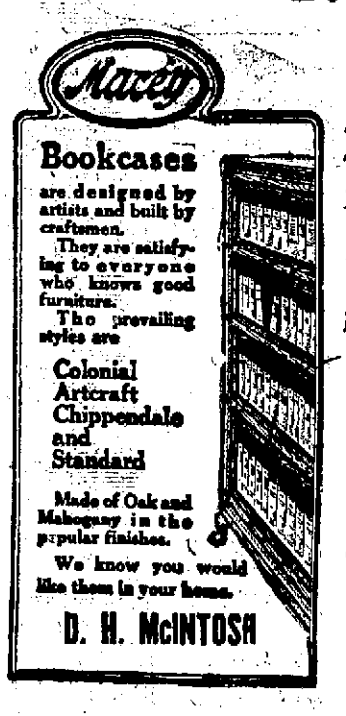

Golden Oak

4 Section, $3.00	$12.00
Top	2.00
Base	3.50
	$17.50

Music Cabinets
$9.95 to $25.00

Our Specialties:
Pianos and Music, Sewing Machines and Phonograph

Ladies' Desks

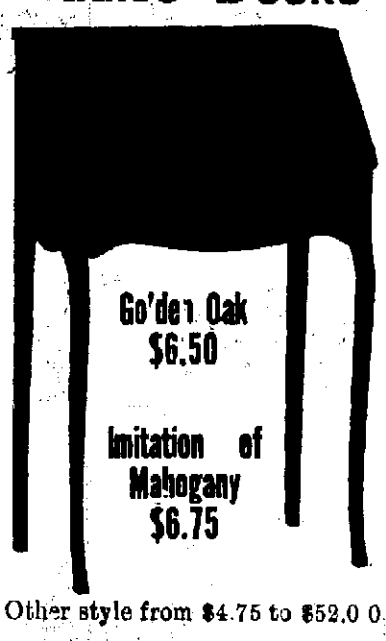

Other style from $4.75 to $52.00

McINTOSH'S for Value
Corner Fleet and Congress Streets.

A SURPRISE TO GOVERNMENT

A New Movement Made by the Chicago Packers to Test the Sherman Law

Chicago, Nov. 14—A further effort of the indicted Chicago meat packers to avoid trial and to have declared unconstitutional void and of no force the Sherman anti-trust law was made today.

The latest move was a surprise to the government and consisted in the surrender of the United States marshal of the packers and an immediate appeal to United States Circuit Judge C. C. Kohlsaat for a writ of habeas corpus. The arguments will be heard on Thursday.

The request for a decision on the constitutionality of the Sherman anti-trust law before undergoing trial was said to have been taken as a necessary step to carry their case before the United States supreme court without the cost or delay of a trial.

Violations of the 5th, 6th, and 8th

Continued on Page seven

AT THE STAPLES STORE
SPECIAL SALE OF FURS
ALL DAY SATURDAY, NOV. 18
The representative of
Alexis Menage
[Manufacturers of High Class Furs]
Will Show
A full and up-to-date line of
Muffs, Neck Pieces and Fur Coats
On Saturday, November 18
Sale commences at 9 a. m. and will continue through the day
On view Friday in Show Window
Fine Furs at Low Prices
LEWIS E. STAPLES - - 7 MARKET ST.

ATTORNEY GENERAL SAYS CITY IS LIABLE

Must Pay Bill Contracted by Board of Health, Regardless of Mayor's Veto

It now looks as though the city of Portsmouth would have to pay the the bill of Dr. Luce, for work done for the Board of Health, notwithstanding the fact that after the city governmea had authorized its payment, Mayor Badger vetoed it.

Following the Mayor's veto, City Solicitor Emery was appealed to and he declared that the bill was lawfully contracted.

After securing the opinion of the city solicitor the chairman of the Board of Health, Dr. Charles E. Johnston wrote to Atorney General Edwin G. Eastman for his opinion. Dr. Johnston is in receipt of the following letter:

Exeter, N. H., Nov. 11, '11

Dr. C. E. Johnston,
Portsmouth, N. H.

My Dear Sir:—Concerning the bill of Dr. Luce, the payment of which is demanded of the City of Portsmouth, it is my opinion that the city is liable therefor. This opinion is based upon facts stated to me and a reference to the charter of said city and also the laws of this State.

Yours truly,
EDWIN G. EASTMAN

WAS NOT ROUNDY

Since the assault on William Furbush at York by Horace Roundy the police of Boston and Nashua have made several arrests who the York officers could not identify as the much wanted man.

NO SCHOOL SIGNAL

The no school signal was sounded at 7:45 this morning which pleased more than one scholar, owing to be weather conditions that prevailed at time.

10c kitchen goods 5c. At Paul's Red Tag sale, 87 Market St.

WRECKERS BUSY

Bring in More from Wrecked Vessel at Shoals

The Boston wreckers were at the Shoals on Tuesday where they worked on the wrecked schooner Samuel J. Goucher. They succeeded in stripping a great deal more than was at first expected.

They cleared the ship of nearly all the chains, anchors, donkey engine, etc. They were unable to get the boiler and spars but, expect to bring in the mast when the vessel breaks up. Everything that was saved is stored on the Philbrook wharf from where it will be shipped to Boston.

Frank D. Marshall of Portland, Me., son of Hon. E. S. Marshall of York Harbor, is a candidate for the Republican nomination to mayor.

OUR STORE THE CENTRE OF ATTRACTION

BRANCH STORES
Bangor, Me.,
Gloucester, Mass.,
Springfield, Ohio,
Cincinnati, Ohio.

THE SIEGEL STORE, 31 MARKET ST.
ENTIRE BUILDING
THE STORE OF QUALITY FOR THE PEOPLE

BRANCH STORES
Bangor, Me.
Gloucester, Mass.,
Springfield, Ohio,
Cincinnati, Ohio

THURSDAY, FRIDAY AND SATURDAY, NOVEMBER 16, 17 AND 18.

An invitation for you to inspect our dependable line of Furs, the beautiful range of Fur Coats--these Furs Underpriced. Our great buying power for our five stores enables "The Siegel Store" to give you better values, as stated below, compared with the best standard of Fur value.

FUR COATS, FUR MUFFS, FUR SETS

Black Pony Skin Coats $60.00 grade at $45.00, glossy skins, 52 inches long, lined with Skinner satin, jewelled buttons

Extra Grade Pony Coats, $75.00 quality at $60.00, 52 inches long, beautiful marked skins, brocade lining, jewelled buttons

Natural Pony Coats, $85.00 grade at $69.00, 52 inches long, large shawl collar and lined with Skinner satin

Natural Pony Coat, sample, value $160.00, sale price 137.50, this coat has a natural Raccoon collar and Raccoon cuffs, 52 inches long and must be seen to be appreciated

French Coney Fur Coats, both Brown and Black, 52 inches long, Skinner satin lined, jewelled buttons, at $35.00 and $45.00, a saving of about 25 per cent by purchasing now before the holidays

Marmot Coats at $50.00 and $65.00, genuine Russian Marmot, perfect matched skins, new mink blend and Skinner satin lining, value $65.00 and $80.00

Near Seal Coats, barely distinguishable from genuine Seal, 52 inches long, $75.00 to $150.00

Cloth, Caracul and Velour Coats, 52 inches long, Skinner satin lined, $17.50 to $37.50, the wearing qualities of these coats are equal to any of the low grade fur coats

Black and Brown French Coney Sets at 7.50, value 12.50

Brown and Black Opposum Sets at 12.50 and 17.50, value 17.00 and 25.00

Natural Raccoon Sets at 30.00, value 42.00

Sable and Isabella Fox Sets 25.00, value up to 37.00

Black Fox Sets at 25.00 and 45.00, values from 35.00 to 60.00

Australian Opposum Sets at 40.00, value 60.00

Genuine Mink Sets at 75.00, value 90.00

Separate Muffs in all the wanted furs at a saving of 25 per cent when purchasing now before the holidays

A large variety of Fur Scarfs and Muffs from 1.98 to 5.00

Children's and Misses' Fur Sets from 1.00 up to 17.50

Marabou Muffs, Scarfs and Capes from 2.75 to 25.00

The "Siegel" Coat and Suit Department is full now. Customers tell us our variety of styles and attractive prices are second to none, and the unprecedented business we are doing seems to prove this. Give us a call before purchasing and be convinced.

THE SIEGEL STORE - - 31 MARKET ST. - - PORTSMOUTH

FOOT JAMMED WHILE RIDING ON A FREIGHT

Frank Deewiller of Altoona, Penn., while riding on a freight train on the Boston and Maine railroad, Tuesday afternoon, had his right foot jammed, and he may lose the foot.

Deewiller was brought here on an extra freight west bound, and taken to the hospital. The injured man climbed into the buggy for the freight at Wells station, and it is understood that he was stealing a ride from Portland to Boston on the freight, and when near the Wells station he got his foot jammed in a draw bar. When the train stopped he made known his injuries and he was made as comfortable as possible in the buggy until the train reached this city, when he was taken to the hospital. Dr. J. J. Berry attended him.

SOME LOCAL CHURCH HISTORY

No. 2

"The First Methodist Episcopal Church in Portsmouth

In 1866 the Methodist Episcopal society purchased the lot of land on Miller avenue, adjoining that of Hon. Calvin Page, and had plans drawn for a new church edifice, to which they would remove from their present place of worship on State street. This of course would involve the sale or disposition of their old home, and has called the attention of several parties who desire such an advantageous location. Just now it is understood that the Hebrews wish it for a synagogue and have made an offer of seven thousand dollars for it, which the Methodists have under consideration.

There are many interesting associations attached to what has been a church home for eighty-three years, and this occasion seems fit for some review of its history.

The first record of Methodism in Portsmouth was July 17, 1790, when Rev. Jesse Lee, came to Portsmouth and preached a sermon, but made only a little stop here. Mr. Lee came as a missionary through the New England states in 1789, but spent the most of that year in Connecticut, Rhode Island and Massachusetts. During succeeding years, till 1798, he travelled extensively in the New England states as missionary or presiding elder, having oversight of the various societies and preaching to new congregations almost every day. In his travels he occasionally passed through Portsmouth; sometimes stopping but a day, at others several days. On some of his visits he was cordially received, and at others more coolly. When he came the second time, no public house was opened for him; even the court house was closed, and he preached from the steps of the court-house door Different itinerant circuit preachers visited this town until 1807, when Martin Rutter was appointed for Portsmouth and Nottingham, and the first class in Portsmouth was organized by George Pickering at the house of Samuel Hutchings, at the corner of Washington and Jefferson streets.

At that time, what has since been known as the Camenaeum, and is now a part of the Woods stable, on Vaughan street, was the Universalist meeting house. Oct. 24, 1808, the Universalists went into their new meeting house on Pleasant street, and sold their Vaughan St. house to the Methodists for $2000, but reserving pews to the amount of $500, making the total cost to the Methodists $1500. Here they worshipped nineteen years. That year they obtained of the State legislature an act of incorporation as the "First Methodist Episcopal Society in Portsmouth," the incorporators named in the act being Samuel Hutchings, Nath'l S. Pelree, Joshua Johnson, John Underwood, Caleb Stearns, Benjamin Gardner, Sam'l Hutchings, Jr., Benjamin Hill and Nath'l Souther. It provided that no more than $6000 be exempted from taxation at any one time. The act was amended after they built the present State St. house, providing for the collection of taxes on the pews.

Meanwhile, until 1809, Bro. Pickering and Stevens preached, interchanging their labors on the circuit system. Subsequently the following ministers supplied the desk:

1809, John Brodhead and Alfred Metcalf.

1810, John Williamson and Asa Kent.

1811, John Brodhead and John Lindsey were appointed for Newmarket, Durham and Portsmouth, Bro. Lindsey preaching most of the time in Portsmouth.

1812-13, Jordan Rexford.

1814-15, Thomas W. Tucker.

1816, Josiah Chamberlain.

1817-18-19, Daniel Filmore. There was a great reformation, and Jefferson hall was used for prayer meetings and was crowded to its capacity. The Sunday school was established in 1818, under his labors, at the house of Samuel Hutchings.

1820, Josiah A. Searritt.

1821-22, Enoch Mudge.

1823-24, Ephraim Willey.

1825, Jacob Sanborn.

1826-27, Shipley W. Wilson. During his labors the present house of worship was built at a cost, including land, of about $9000, and was dedicated Jan. 1, 1828, by Rev. Wilbur Fisk, his text being from Haggai 2:9: "The glory of the latter house shall be greater than the former." The old house was disposed of in 1829.

1828-29, John Newland Maffit, who did good service in reducing the church debt. In June, 1829, the New England conference met in Portsmouth and the New Hampshire conference was formed.

1830, Stephen Lovell.

1831, George Storrs.

1832, Holmes Cushman.

1833, Reuben H. Doming.

1834, Eleazer Smith.

1835-36, Schuyler Chamberlain. The New Hampshire conference convened in Portsmouth July 29, 1835.

1837, Jared Perkins. This year the vestry was changed to the basement of the church, and thus remained 22 years.

1838, James G. Smith.

1839-40, Daniel I. Robinson.

1841-42, Samuel Kelley.

1843, Jacob Stevens.

1844-45, Elisha Adams. N. H. conference met here in 1844.

1846-47, Daniel M. Rogers.

1848, James Thurston.

1849-50, Samuel Kelley.

1851-52, Richard S. Rust. Vestry improved by an outlay of $400.

1853-54, Justin Spaulding. Church was thoroughly repaired.

1855-56, Sullivan Holman. Debt of $2300 was paid off.

1857-58, Jonathan Hall.

1859-60, D. P. Leavitt. N. H. conference held here.

1861-62, Richard W. Humphries.

1863-64, Sullivan Holman.

1865-66, James Pike.

1867, Silas G. Kellog.

1868-69, H. L. Kelsey. Church was remodeled inside and improved outside.

1870-71-72, Cadford M. Dinsmore.

1873-74, Anthony C. Hardy.

1875, Nelson M. Bailey.

1876-77, James Noyes.

1878-79-80, Charles B. Pitbaldo.

1881, Watson W. Smith.

1882-84, Joseph E. Robbins.

1885-86, O. H. Jasper, D. D.

1887-90, Oliver S. Baketel.

1891-95, Otis Cole.

1896-99, William Warren.

1900-03, Thomas Whitefield.

1904-05, Joseph L. Felt.

1906-10, George W. Farmer.

1910—, Lyle L. Gaither, present pastor.

In 1859 a vestry was built by this society, on Daniel street, opposite Linden street, costing $1500 exclusive of the land. In 1866 the old vestry in the basement of the church was enlarged and improved, and the Daniel street property was sold to Mr. George B. French and made into tenement houses.

The rededication of the vestry to the church occurred on Sunday afternoon, Dec. 1", 1886, when the pastor, Rev. O. H. Jasper, D. D., delivered an interesting historical discourse, which included an account of the laying of the corner-stone of the church, May 21, 1827, taken from the Portsmouth Commercial Advertiser, of that period, as follows:

On Monday last was laid the corner stone of a Methodist church, situated on State street, opposite Ark street, to be built of brick. The stone was laid according to the ancient usages of Masonry, by Samuel Cushman, deputy grand master of New Hampshire. The fraternity met at Mason's hall, at eleven o'clock moved in procession to the site of the building, where the interesting ceremony was performed. The services commenced by a prayer from Rev. Brother J. N. Maffit, after which the corner stone was laid, and an eloquent address delivered by M. W. Brother Cushman; and the service ended by a fervent prayer from Rev. Brother Shipley W. Wilson, pastor of the church, and a benediction by Hon. and Rev. Brother Brodhead.

In the centre of the corner stone was hewn a cavity, in which was placed a sealed leaden jar, containing another of glass, also sealed, in which was deposited the following inscription:

"This Corner Stone was laid in due form, the 21st day of May, 1827, and in the year of Masonry 5827, by Samuel Cushman, Esq., Deputy Grand Master of New Hampshire, assisted by the Grand and other brethren of the fraternity in Portsmouth and vicinity; 51st year of the independence of the United States of America, John Quincy Adams president; His Excellency David Lawrence Morrill of Goffstown, the present governor of the state; Hon. Henry Hubbard, Esq., Grand Master of New Hampshire."

In the jar (which was four inches diameter and seven deep) was also deposited the following articles:

A particular account of the Methodist Episcopal church in Portsmouth.

Minutes relating to St. John's church.

Minutes relating to South Parish church.

New Hampshire Register, 1826.

Portsmouth Directory, 1827.

Plan of Portsmouth drawn by J. S. Blunt, 1821.

Document respecting the early history of Portsmouth.

List of vessels belonging to Portsmouth May 1, 1827.

Bills of mortality of Portsmouth for 1825 and 26, and abstract of bills of mortality for do. from 1821 to 1824.

Portsmouth Oracle Dec. 25, 1813.

Commercial Advertiser July 18, 1827.

New Hampshire Gazette, May 13, 1827.

Portsmouth Journal May 19, 1827.

Zion's Herald Oct. 25, 1826.

New York Christian Advocate and Journal May 19, 1827.

Boston Prices Current May 1, 1827.

Methodist Almanack, 1827.

A tract: "Character of a Methodist."

Obituary of N. A. Haven, Jr.

Three dollar note, Portsmouth Bank.

Thirty shillings currency of New Hampshire, Jan. 1, 1756.

Five dollars Continental currency, 1775.

Union Canal Lottery Ticket.

Patterns of calicoes first manufactured in New Hampshire.

A collection of silver and copper coins.

A silver plate engraved for the occasion.

Several Family Records.

Several private Memorandums.

An address to Posterity by a proprietor.

For informantion included in this sketch we are indebted to Mr. Chandler M. Hayford for the list of preachers, and to Mr. Herman C. Twombly, the recording steward of the Methodist society for the use of the society records. Part is obtained from the Portsmouth Directory of 1839, which appears to have been written by Rev. Samuel Kelley.

The present officers of the church are as follows:

Pastor, Rev. Lyle L. Gaither.

Members of Quarterly Conference: George B. Chadwick, William J. Fraser, J. True Davis, Charles R. Oxford, Andrew M. Gardner, James W. Scharman, J. Horace Grover Harry Hilton, Daniel McIntire, J. Morrill Martin, Clarence A. Parmenter, Chandler M. Hayford, John W. Gerrish, James W. Watkins, Richard Watson, Fred A. Robinson, Herman C. Twombly, William Bridle, James H. Smith, Mrs. J. Howard Grover, Miss Miriam Scharman.

Recording Steward, Herman C. Twombly.

The church has about 225 members.

L. W. B.

Typical Scenes In Strike of Ash and Refuse Collectors Which Inconvenienced New York.

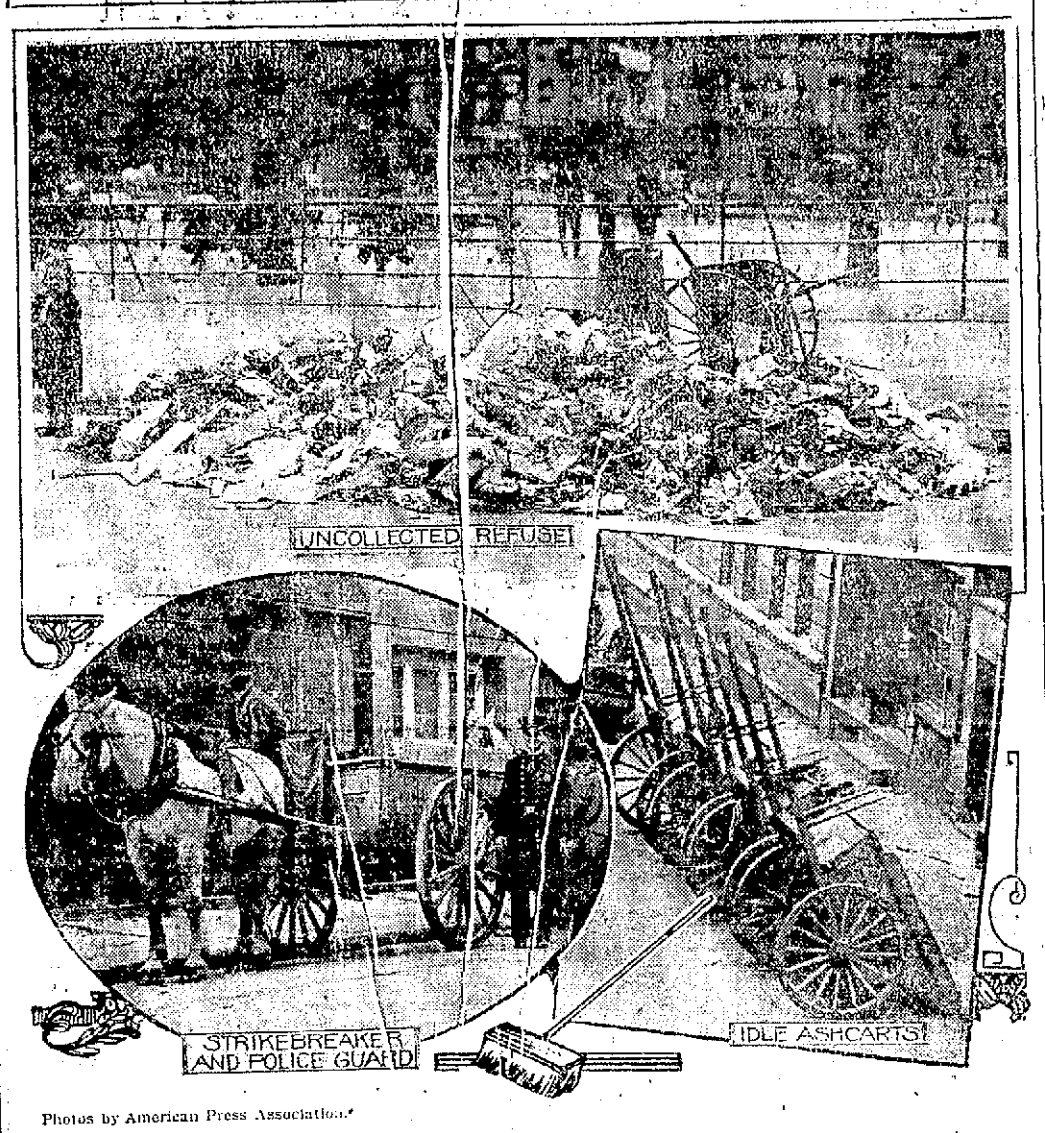

Photos by American Press Association.

The strike of 2,500 men employed in the collection of New York city's ashes and garbage wrought great inconvenience. The men revolted against an order which made them work nights instead of days, as had been the custom. The city hired strike breakers, and a policeman was detailed to guard each wagon taken out by them.

AT MUSIC HALL

Two strong vaudville acts are being presented at Music Hall this week, together with five reels of the latest motion pictures. Miss Beatrice Drew, the talented vocalist, has won her way into public favor and at the conclusion of each selection is given a generous round of applause.

POLICE COURT.

Jeremiah Coughlin, charged with vagrancy, was sentenced to six months in Brentwood with cost.

Advertise in the Herald

BOWLING

At the Elks' Alleys on Tuesday evening the weekly roll off was held, and Frank Hersey was the winner of the first prize with a score of 292. Renner got second money with 285, and Caswell with 283, and Dow with 271, were third and fourth. Other scores were, Kingsbury 271, P. Hersey 267, W. Mitchell 262, Gilman 244, Fernald 226.

Chamber coal stove, $298, at Paul's Red Tag sale, 87 Market St.

WILL DISCONTINUE UNTIL APRIL, 1

Public Service Commission Grants Seabrook and Hampton Beach Road Permission to Discontinue Portion of Line

The Public Service Commission have granted the following petitions:

Seabrook and Hampton Beach Railway company permission to discontinue the operation of a portion of its line east of Whittiers' Siding until April 1, 1912.

Exeter & Hampton Electric company permission to engage in business in the town of Kingston.

Plaistow Electric Light and Power company permission to construct plant and necessary apparatus for the purpose of furnishing light and power in the town of Plaistow, and further permission to issue fifteen hundred dollars ($1500.00) capital stock.

A hearing was held in the matter of the petition of E. C. Richardson and other vs. Boston and Maine Railroad for better train service on the Portland Division. The petition referred particularly to train 120 which up to the change of time, was scheduled to leave North Berwick at 6:25 a. m.

NO SCHOOL SIGNAL

Owing to the heavy storm that prevailed this morning the "no school" signal was sounded at 7.45 o'clock for the discontinuance of the morning session at all the schools.

There Is Only One
"Bromo Quinine"
That Is
Laxative Bromo Quinine
USED THE WORLD OVER TO CURE A COLD IN ONE DAY.
Always remember the full name. Look for the signature on every box. E. W. Grove

FRANK JONES PORTSMOUTH ALES
No brew could be better:
No better could be brewed.
For this reason, you ALWAYS get full value for your money when you buy your ale at the sign of this shield.
Frank Jones Brewing Co., Portsmouth, N. H.
FRANK JONES PORTSMOUTH ALES

ARMY AND NAVY UNIFORMS
TAILOR TO MEN
FINE TAILORING
Good Looks are a Priceless Boom
Good Clothes are a Necessity
The possession of both helps to smooth the way to success. The little touches that meet your idea of good taste and insure precise fit are found in all clothes made by us. The man who is dressed in one of our Suits feels a confidence in himself that a poorly dressed man does not have.
$25 to $40 for a Business Suit.
CHARLES J. WOOD,
PLEASANT ST.
ARMY AND NAVY UNIFORMS
TAILOR TO MEN

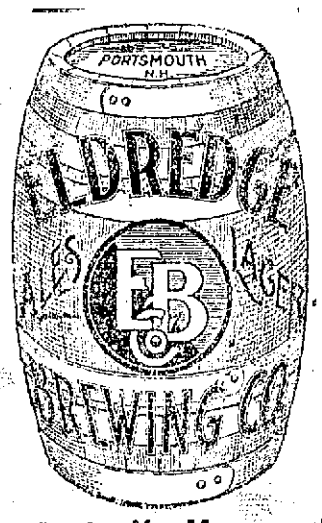

Insist On Eldredge's
The purity, sparkling life and delicious flavor of the Eldredge products have placed them in a class by themselves.
Costs No More - Insist on Eldredge's

VACO BOTTLES
PRICES RANGING FROM $1.00 TO $4.50.
A. P. WENDELL & CO.,
2 MARKET SQUARE.

Clear Brains
and good spirits come naturally when the stomach is up to its work, the liver and bowels active and the blood pure. Better conditions always follow the use of
BEECHAM'S PILLS

THE OLD FASHIONED WAY
of making doors, sashes, blinds, etc., by hand is both slow and costly. The up to date builder saves both time and money by using the mill made articles of which we show such a complete variety. Stop in and see how many things, formerly made by hand, we can sell you ready to put up
ARTHUR M. CLARK
35-37 Daniel St., Portsmouth, N. H.

MR. I. L. SHOWEM — He is Charitable — By Ryan Walker

AUTO ACCIDENT INJURES FIVE

Belmont, Nov. 14.—Three persons were dangerously hurt and one other probably fatally injured here when a touring car containing six persons crashed into the rear of a market gardener's wagon driven by Albert W. Locke of this town.

The accident happened on Mt. Auburn street, Belmont, shortly before 3 a. m.

The injured occupants of the automobile were taken to the Cambridge hospital. They are:

Florence Crawford, probably fatally hurt.

Harry Asher, 33 McLean street, Boston.

Albert A. Ashley, Castle Square Hotel, Boston.

Walter E. Greene, president and treasurer of W. E. Greene Film Exchange, Inc., Boston.

Fractured Skulls.

All of the victims of the accident have fractured skulls.

When the automobile struck the wagon the driver of the wagon was thrown into an adjoining field, but escaped without injury. His wagon was demolished, his horse was killed, and his load of vegetables was scattered.

The automobile was overturned, but two of its occupants, a man and a woman, whose names have not been learned, were driven away in a taxicab that arrived on the scene a short time after the collision.

Both vehicles were proceeding towards Boston.

OBITUARY

Grace L. Hatch

Died in Kittery, Nov. 15th, Grace L. Hatch, aged 34 years, 4 months and 5 days, wife of Fred Hatch.

Mrs. Orpha P. Call

The remains of Mrs. Orpha P. Call, who died in Boston Nov. 12th, aged 77 years, 2 months and 2 days, were brought to this city on Tuesday at 2.30 p. m. Services were held at the grave in Orchard Grove cemetery by Rev. Mrs. Winnifred Coffin. Interment was in charge of Undertaker O. W. Ham.

Gnovessa Lizio

Gnovessa Lizio, daughter of Mr. and Mrs. Frank Lizio, died at her parents' home on Market street this Wednesday morning of pneumonia, aged one year, one month and one day.

TO RIVAL THE PANAMA CANAL

New York, Nov. 14.—A special to the Sun from London is authority for the statement that German capitalists, backed by the German Government and with the personal good will and sympathy of the kaiser, are planning to build an ocean waterway as a rival to the Panama Canal. The route favored is presumably the one via the San Juan River and Lake Nicaragua, in the Republic of Nicaragua. If this report is correct it will involve a direct claim by Germany on the United States for recognition of the former's right to a permanent foothold on American soil several hundred miles nearer the United States than the Panama Canal itself.

A NEW REMEDY FOR ECZEMA

Thousands of people are today suffering from eczema and think it is something else. The new compound Cadum gives quick relief in all forms of eczema, rashes, itchings and irritations of the skin and scalp. It has a wonderfully soothing and healing effect wherever the skin is inflamed, irritated or diseased, and has proved a blessing to thousands who have suffered for years from distressing, stubborn and disfiguring skin diseases. Cadum is antiseptic, destroys disease germs and restores the skin to a healthy condition. All druggists sell Cadum at 10c. & 25c.

TO ARRANGE EMANCIPATION CELEBRATION

Colored residents of the city will meet Monday night in the South ward room to appoint a committee to arrange the emancipation celebration for Jan. 1. At this meeting there also will be appointed a committee to begin arrangements for a big celebration of the emancipation of slaves in 1912, the fiftieth anniversary of President Lincoln's memorable doctrine. William T. Patillo, Haywood B. Burton, James F. Slaughter, William D. Blanks, Geo. H. Straughan Mrs. Lillian Hector and Mrs. M. G. Allen, who arranged the celebration this year, will be discharged.

SNOW AND RAIN.

Snow followed by rain fell for some time last night. The snow began at 10.30 and there was enough to cover the ground, but shortly after eleven it changed to rain and with the wind southeast it rained heavy for some hours.

Noted Traveler Lectures Here

Continued from First Page.

tomobile. He showed some 300 views illustrating his trips.

On his first trip around the world, he drove his machine through countries where an automobile had never been seen before. In his trips he encountered many hardships and was in danger from the natives several times. A part of his trip he was forced to make along the railroad, and in these places the automobile was fitted with car wheels for the rails. In his travels he has been once around the world in the North Equator and once around in the Southern Equator. A side trip was one made in an automobile on rails from Chicago to Mexico City, that is to within fifty miles of that city, when the auto left the track, plunged down an embankment and was wrecked. Mr. Glidden wove into his lecture many interesting little incidents and stories.

Following the lecture, Rowe and Vaudy served a lunch of lobster salad, rolls, olives, ice cream, cake and coffee.

TO TRY FOR SUPREMACY

Manchester and Portsmouth High Schools to Play on Friday

The Portsmouth football team, real contenders for the state championship will meet Manchester high for the second time this season at Varick park next Friday afternoon. The game will begin at 2 o'clock as the Portsmouth players desire to catch the 4:30 for home.

The game last Saturday, in which Manchester was not given credit for two touchdowns, which supporters of the local team say were made under legal conditions, left the two teams dissatisfied. Portsmouth high has not been beaten this fall and the only scoring done against them was on a fluke which is under protest, and is unlikely to be allowed.

In last Saturday's game, however, on the first play Connolly broke through the heavy opposing line and ran the length of the field for a touchdown. The play was made on a line shift, which was so successfully used against Connolly, and the Portsmouth referee was evidently dazed by it, for he called the player back and asserted that seven players were not on the line as the rule provides. He hadn't his same reason to give when a second touchdown was scored, but he had another handy. Manchester holds no ill feeling against Portsmouth on that account, but will try to show by the outcome of the game next Friday that she is the master of the Strawberry Bank aggregation.

Portsmouth has a strong, heavy team which has been winning consistently from some of the strongest elevens in the state, and it is hoped that some of the best of the local players who were out of the game on account of injuries last Saturday will be in the lineup.

CLEARED $15 FROM CANTATA

At a meeting of the People's Mutual Benefit society Monday night, it was reported that a balance of $15 remain in the South ward room, it was remains from the production of the cantata in Freemen's hall. The report was submitted by a committee consisting of Haywood B. Burton, Miss Florence Tharrington and Mrs. Patience Hinton.

Savory Roasters, round 79c; oval 89c, $1.38, $1.40, $1.98, at Paul's Red Tag Sale, 57 Market St.

Moleskin Warriors of Yale and Princeton Ready To Clash in Annual on Gridiron at New Haven

New Haven, Conn., Nov. 15.—The moleskin warriors of Yale and Princeton are ready to renew their annual relations on the gridiron here Nov. 18. On the coming game the championship of the "Big Four" of the east hinges. The Tigers have taken a game from Harvard and have not met defeat this season. It is true, however, that Princeton's victories over Harvard and Dartmouth have been by small margins, and the Tigers have twice been upset by Lehigh and the Navy. For such reasons and Yale's showing against teams which Princeton has not met, old Eli is already a favorite for final honors. She has, however, met one defeat, by the Army, but her eldest rival, Harvard, has been twice beaten, by Princeton and Carlisle. The game should result in one of the best of the season. Yale's game against Brown recently proved that it was ready for the Tigers, while Princeton showed in the game with Dartmouth that it has power in reserve and, in turn, is ready for Yale. For thirty-six years the Tigers and the Bulldog have annualy renewed their test of power. Yale and Princeton engaged in their first football in 1873. After 1873 there was a lapse of three years, and since then the game between the two universities have been an annual event. Yale has twenty victories to her credit, Princeton nine, while seven were tied. The probable lineup of the two elevens on this date will be: Yale left end, Francis; left tackle, Scully; left guard Childs; centre, Ketcham; right guard Devitt; right tackle Paul right end, Avery; quarterback, Captain Howe; left halfback Reilly; right halfback, Spalding; fullback, Philbin; Princeton—left end, White; left tackle Hart; left guard, Wilson; centre, Bluethenthal; right guard, Duff; right tackle, Phillips; right end, Dunlap; quarterback, Chrystie; left halfback, Pendleton or Baker; right halfback; Devit; fullback, Vaughan

For All Ayer's Pills are liver pills. All vegetable, sugar-coated. A gentle laxative for all the family. Consult your doctor freely about these pills and about all medical matters. Follow his advice. He certainly knows best. J. C. Ayer Co., Lowell, Mass.

FIRST RUN Pictures — **PORTSMOUTH THEATRE** — BEST Vaudeville

Monday, Tuesday, Wednesday, Nov. 13-14-15.

Charles Kendall Co., Presenting "The Auto Girl"

John Dee, Comedian

Miss Beatrice Drew, Illustrated Songs

5 REELS NEW PICTURES 5

NEW SONGS — Matinee 2.30. Evening 7.15 Ten cents admits to all — LITTLE PRICES

NIGHT SCHOOL

Sessions: Mon., Wed. and Fri. Evenings

COURSES—Bookkeeping, Shorthand, Typewriting, English, Penmanship, Civil Service Preparatory, Speed Classes for Stenographers.

RAPID PROGRESSION ASSURED under our method of Individual Instruction.

THE FIVE EMPLOYMENT OFFICES afford the graduates the best opportunity for securing positions.

NEW DAY STUDENTS received Mondays,

Office Hours: 8.30 to 4. Evenings: 7.30 to 8.30.

PORTSMOUTH BRANCH

Plymouth Business School

E. C. PERRY, PRINCIPAL.

Let's See Your Plans

and we'll give you a figure on lumber required that you'll find hard to match for even an inferior grade of lumber. Remember too that there will be no delays in deliveries. We always carry a stock sufficient to fill the largest orders promptly.

McKENNEY-LITTLEFIELD LUMBER CO.

Successors to Thomas E. Call & Son.

172 Market Street.

The Portsmouth Herald

Established Sept. 23, 1884.

Published every evening Sundays and holidays excepted, by the Herald Publishing Company.

Terms: $4.00 a year when paid in advance; 50 cents a month; 1 cents per copy, delivered in any part of the city, or sent by mail.

Communications should be addressed to F. W. Hartford, Editor.

TELEPHONES

Editorial 28 Business 37

Advertising rates reasonable and made known upon application.

Entered at the Portsmouth, N. H. postoffice as second-class mail matter.

For PORTSMOUTH and PORTSMOUTH'S INTERESTS

Portsmouth, N. H.

Area, 15 square miles.

Banks, National 3, capital $350,000, surplus profits $160 000, deposits $1,874,000.

Banks, Savings 3 guaranty funds and surplus $517,600, deposits $6,918,900. Total assets all banks $10,155,900.

City Debt, Jan. 1, 1911, $782,810.

Value City Water Works, $375 000

Parks 3.

Playground, 1; ten acres.

Population, 11,269.

Taxes assessed, $207 900.

Tax rate, $22.60 per $1000.

Valuation 1916, $9,205,877.

Churches and Missions, 11.

Hotels, 9.

Schools 11, employing 57 teachers.

Children of School Age, 2,158.

WEDNESDAY, NOV. 15, 1911.

It seems rather presumptious on the part of certain persons to aspire to be candidates on the Republican ticket at the coming municipal election, when last year they worked for the defeat of the regular party nominees.

It looks as though the City of Portsmouth would have to pay Dr. Luce's bill for services for the board of health, notwithstanding Mayor Badger's veto. Attorney General Eastman has rendered a decision that the bill was legally contracted and should be paid.

Recommendations for a new administration building at the navy yard mark the assured permanent and increasing importance of this yard. The policy of the navy department in cutting down the number of yards, and concentrating rather than scattering effort and efficiency, is hard on those places to lose their chief distinctions but it must mean added life to the yards which must thus do all the work.—Boston Record.

While the concentration plan may mean added life to some yards, it may not be policy for the navy department to rely too much on these yards. With the number of naval vessels increasing each year ample docking and repair facilities should be ready for any emergency. It is well to remember the old time adage: "In time of peace, prepare for war."

OUR COMING ELECTION

In only a few weeks our citizens will be called upon to elect a city government to administer the affairs of the city for the year of 1912. In Portsmouth, as in too many other cities, there is too much indifference to or neglect of civic duties, for the sole reason that the element in question is either too busy in looking after its own concerns, or because of disgust growing out of prevalent political conditions. It is time for men of standing and influence to ask themselves whether they should not step into the breach. It is no use to plead, "I'm too busy," or "I cannot afford to make the sacrifice." If the general welfare is to be promoted, if municipal administration is to be raised to a higher standard, if something at least approaching that regard for business principles circles is to be emulated in public business then men who by training and experience are fitted to render acceptable service must step into the field. They must yield to the appeal of friends and supporters. Of course this will involve a sacrifice after all is said and done, that will make more striking their recognition of civic obligations. If citizens of the character we have in mind will allow their names to be used, in standing for office, their example will serve to stimulate that civic pride to which the forces of progressiveness, efficency and mortality in all communities must turn, and thus render easier the selection of candidates from whom satisfactory service may confidently be expected.

If competent and conscientious citizens cad not or will not enter muicipal campaigns, then the incompetent and the heedless, strangers to eficiency, will be found pressing forward for preferment in every municipal election.

BIRD'S EYE VIEWS

The Havana baseball team beat the Philadelphia nine on Sunday, and yet there are some persons who thing the Cubans are not prepared for a republican form of government.

Icicles forming from the rain of a thunderstorm, as just observed in this vicinity, are a remarkable phenomenon even in a land distinguished for sudden changes of weather.

Mr. La Follette says he paddles his own canoe. There are some Republicans who are more inclined to think of him as the person who rocks the boat.

It is generally hoped that the Lorimer case will not resemble in its tedious prolongation, the famous suit of Jarndyce versus Jarndyce.

Now that the Sutton case has passed into the hands of the physchic experts, Annapolis may as well abandon hope of its ever becoming what could accurately be designated as a "closed incident."

After nine years of Government investigation of the Beef Trust it is now said that the packers, charged with restraining interstate trade, are facing the jail. The jail is probably trying to keep its own face straight.

It may be necessary to have a crown prince pass an examination on his preconceived opinions, the same as if he had been summoned for service on a jury.

China is proceeding to make conditions as favorable as possible for the foreign interests that entertain ambitious to take charge of its pecuniary exploitation.

Asiatic countries are all feeling the embarrassments which attend an effort to be unduly exclusive.

Mr. Bryan may be pardoned if he sees in some of the current suggestions for the reorganization of the trusts a resemblance to his celebrated plan for limiting corporations to fifty per cent of the business of the country in their particular lines.

The President cannot justly complain of the cartoonist who pictures him as a small boy on a train and summarizes the fifteen thousand mile trip now fortunately completed with the remark that he likes to go "day-day" on the cars.

After all it may be something of a relief to the President of the United States to get back to a town that is not in a state of continuous turmoil over local elections.

The Chinese antipathy toward the Manchus is so great that other foreigners may come to be regarded as "clubby" by comparison.

At least it may be concealed that ladies should not smoke at cafes without requesting permission of the gentlemen present.

The Kaiser ought to be reasonable with the Crown Prince, considering that the young man's early training must been of a kind to induce that bellicose spirit. Is it altogether his fault if he is slow to grasp the idea that father has turned peacemaker?

Senator La Follette with a presidential boom and a refactory automobile on his hands, is one of the busiest men on earth.

Aviator Rodgers is to be congratulated not only on a remarkable flight, but on a more than usually successful fall.

THERE IS absolutely no word to express the efficacy of Scott's Emulsion in the treatment of COUGHS, COLDS BRONCHITIS CATARRH, GRIPPE AND RHEUMATISM

ALL DRUGGISTS 11-51

FIFTY YEARS AGO TODAY

Gleanings From Files of Portsmouth Chronicle

About half way between Portsmouth and Greenland Depot there is an unattractive spring of water by the road-side, which is said to be so palatable to horses that after they have once tasted it they never pass without drinking except by compulsion, even if they have just watered at some other source.—Concord Statesman.

It is the old watering place at the curve of the road through Great Swamp. The water is sweetish, which flavor was supposed to arise from the sweet roots of trees and plants in the swamp, but quite as likely belonged to the soil as to the roots.

* * *

The large and splendid steamer (facetiously called gunboat) Ossipee will be launched from her ways in the ship house at the Portsmouth Navy Yard, on Saturday forenoon next, about 11 o'clock.

* * *

We learn that orders to build two more steamers have also been received at this yard. All right—for nowhere do they build better.

* * *

Mr. Thomas B. Gammon of this city has been appointed Acting Master's Mate in the U. S. Navy, and ordered to the sloop-of-war Portsmouth at the Portsmouth Navy Yard.

* * *

We have a few men on our books that have one admirable qualification for good soldiers. They will stand a charge, never flinching a hair. Some of them have stood it over six years.

The Weymouth Poisoning Case.—In the Supreme Court, Boston, in the case of Geo. C. Hersey, convicted of the murder of one of the Tirrel girls at Weymouth, the Court over-ruled the exceptions taken at the time of the trial. The case was remanded for sentence to the next term of the Supreme Court for Norfolk county, to be held at Dedham on the third Tuesday of February next. Hersey will probably be hung; and certainly if any man ever deserved it he does,—for besides murdering Betsey Frances Terrel, who loved him fondly, he appears also to be under strong suspicion of murdering her sister; and also his wife. He is a most atrocious criminal.—"He shall flee to the pit; let no man stay him."

* * *

Navy Yard, Nov. 13.

The committee appointed to expend the Navy Yard funds, raised for the comfort of the Maine nd New Hampshire soldiers, met at the Navy Yard on Tuesday last, and chose Gov. Berry of New Hampshire, president; Gowen Wilson, Esq., of Kittery, vice president; Francis Bacon, Esq., of Kittery, secretary and treasurer; Messrs. Gowen Wilson, Ephriam Otis and Francis Bacon, executive committee for Maine; and Messrs. John E. Salter, Charles W. Stinson and Samuel Rowell, executive committee for New Hampshire.

Gov. Washburn of Maine, being unable by reason of other engagements to attend to the duties of the Commission, has authorized Mr. Bacon to act in his stead.

AMONG OUR EXCHANGES

The Speed Fiends.

The world seems to have gone speed crazy. It began with the bicycle and took a tremendous bound when automobiles came into use and positively surpassed the sanity-line after the introduction of aeroplanes. Speed, speed, to break speed records, seems to be the sole aim in life of thousands of people who daily sacrifice, or at least endanger, their own lives and those of other persons, not at all interested in breaking speed records, by racing their automobiles or aeroplanes through space with the velocity of a hurricane. In their mad career and their desire to make the utmost speed automobilists disregard the laws, take the most desperate risks and wantonly destroy the lives of other human beings. The daily list of accidents and deaths caused by the speed mania and recklessness of automobiles is appalling, and the law seems to be powerless to put a stop to it. It is true that occasionally a few of the offending automobilists are arrested. But they seem to consider that merely as one of the annoying features of the sport The fine which they have to pay, if any, is a trivial matter and they grumble only because they were checked in their mad rush. In view of the unreasonably large number of speed limit violations within the limits of all our cities, the conviction is gaining ground that a change of the speed laws is not only desirable but absolutely necessary. The penalty for such violations should be imprisonment, not a mere fine. Every man who rushes through the public streets of a densely populated city is a potential slayer and should be punished to fit the crime.—Manchester Union.

Justice in Virginia and in New York.

The Virginia Court of Appeals having denied a new trial to Henry Beattie, Jr., the wife-murderer, no legal obstacle to his execution on Nov. 24 remains. The presentation of the case against Beattie, including the hearing of his appeal, has consumed less than four months.

By contrast with the swift processes of Virginia justice, seventeen months after the day set for the execution of Albert Wolter for the murder of Ruth Wheeler, his appeal for a new trial is yet to be heard. Wolter's conviction in General Sessions was equally with the conviction of Beattie an example of summary criminal-court methods. He was fairly tried and found guilty within five weeks of the discovery of the charred body of his victim and sentenced to die during the week of June 6, 1910.

Public satisfaction at his speedy conviction for a crime that shocked the community has been sadly disappointed by the subsequent postponement of justice in the defendant's behalf. Is the Wolter case from being an admirable example of swift justice to rank in history as one of the worst instances of the law's delay?

That on the day set for the execution of Beattie after the review of his case by the higher court the appeal of a New York defendant convicted of murder a year and nine months ago in the trial court will only have reached the Court of Appeals furnishes a contrast in the legal methods of the two commonwealths that does not redound to the credit of New York's administration of the criminal law—New York World.

TO THEATRE GOERS

A Strong Attraction to Be Presented Here on Nov. 23

From a purely business interest it does not warrant the management of the Portsmouth Theatre from deviating from the production of high class vaudeville and motion pictures. To do otherwise it means a financial loss to the management. Manager Hartford believes that it is for the best interests of Portsmouth not to deprive the city from witnessing first class productions, and the next offering will be the favorite actress, Miss Grace George, in "Just to Get Married." Miss George will be supported by the talented young English actor, Kenneth Hunter. Portsmouth is one of the few New England cities, where Miss George will appear.

NEW CASTLE

New Castle, Nov. 15.

Wallback Temple of Pythian Sisterhood held a most enjoyable whist party at Pythian hall Monday evening. A large company was present, which gathered around ten tables and indulged in the fascinating sport from eight to half past ten o'clock. All proved to be adepts at the game and it resulted in a closely finished contest. The prizes being distributed as follows: Ladies' first, Miss Ella Becker; gentleman's first, Mr. John Smith; ladies' consolation, Mrs. John Pridham, Jr.; gentleman's consolation, Wallace Batson. A dainty lunch was served at the finish after which the party broke up having passed a most pleasant evening.

Mrs. Lorrin Hubley is confined to her home by a heavy cold.

Miss Edith Poore, after a brief visit with Mrs. Nellie A. Card, has returned to her home in Newburyport.

Mr. and Mrs. Charles Giles left Monday for Lawrence to attend the golden wedding of his sister.

Mrs. Daniel L. Pickering of Worcester, who has been the guest of Mr. and Mrs. John Smith, has gone to Portsmouth to visit relatives.

Mr. Thomas Davidson left Tuesday for St. Cloud to pass the frisid term.

Mrs. Frances Hubley of Portsmouth is visiting her son and family.

Mr. and Mrs. Clare ce Caswell, and Mrs. Nellie Brewster, after a brief visit with Mr. and Mrs. Frank Peters, have returned to their home in Portsmouth.

Miss Agnes W. Card is the guest of relatives in Portland.

Mrs. Charles Flanders has returned from a brief tarry in Alton.

Mr. Conrad Push is able to resume his business after a severe illness.

Lawyer and Mrs. Robert Harding, who have been the guets of relatives, have returned to their home in Boston.

Mr. Perley Poore, who has been visiting relatives, has returned to his home in Newburyport.

ANNUAL MEETING

The annual meeting of the Dover District Association of the Woman's Foreign Missionary society was held at the Congregational church in Newmarket on Tuesday with a large attendance. The following was the program:

10.30. Devotions. A Good Report, Acts 14:27. Mrs. E. Hitchcock.

10.45, Unfinished and new business.

11.00, Annual roll call.

11.50, Our Rally Song.

12.00, Noontide Prayer.

12.05, The Gist of the N. E. Branch Meeting. Delegates.

12.20, The New and Old in Literature, Miss L. F. Tilton.

12.30, Luncheon served by the Newmarket Ladies.

Afternoon

2.00, Devotions, A Glorious Choice, John 15:16, Mrs. H. F. Quimby.

2.15, Report of Committees.

2.20, The Gist of the General Executive.

2.30, Messages from our Missionaries.

2.45, Quiet Moments.

3.00, Solo, Miss Florence E. Davis.

3.10, Address, Miss M. A. Simester, Chengtu, West China.

3.50, Offering.

4.00, Closing service.

4.00, Benediction.

Evening

7.45, Devotions, in charge of Rev. Wm. Ramsden.

8.00, Address, Our Work in Szechwan, Miss M. A. Simester.

WOMAN'S MISSION RALLY

The Woman's Missionary Societies of the North, Middle Street, Pearl Street, Court Street, Advent and Methodist churches will hold a missionary rally at the North church parish house on Thursday afternoon at 3 o'clock. The following will be the program:

3.00 Devotional Service

3.15 Report of Membership Campaign.

3.25 Adress—Miss Kyle, of the Woman's Congregational Missionary Board of Boston.

Offering

Solo—"Ave Maria" .....H. Millard
Miss Shannon

4.00 Address—Mrs. Hall, a missonary of the American Baptist Foreign Missionary Society in Africa.

4.30 Social Hour and Afternoon Tea

Hostesses: Mrs. Pattee, Mrs. Chadwick, Mrs. Willey and Mrs. Frye.

WEATHER FORECAST

Rain

Washington, Nov. 14.—Forecast for Northern New England—Snow Wednesday; fair Thursday, somewhat colder; brisk south winds probably shifting to west Wednesday night.

For Southern New England and Eastern New York—Rain or snow Wednesday; Thursday fair and colder; brisk south shifting to west winds.

Local forecast for Portsmouth and vicinity — Wednesday unsettled; probably with occasional rain or snow, somewhat warmer. Thursday generally fair with falling temperature, southwest to west winds.

TO LET—A large square room, up one flight, with modern improvements. 204 Islington St. n15,tc,1w PERS

Read the Herald for local news.

PLATE BLOWN INWARD

Havana, Nov. 14—Exploration of the bottom of the Maine today about 120 feet aft of the bow revealed a plate, identified as forming a portion of the outer skin of the ship on the port side near the keel and under the magazines, as having been blown inward, the upper part being folded inward.

This apparently could have resulted only from external pressure. The engineer in charge and the other officers are maintaining reticense, but the discovery is strongly confirmatory of the theory of an external explosion One body was recovered today from the boiler room. It was that of an unusually tall man.

Tin 1 gal. oil cans, 8c, Red Tag sale at Paul's, 87 Market St.

For the Youngsters

Our Boys' Department is better stocked than ever this season. To the many excellent "makes" in boys' suits which we always carry we have added that of A. Shuman Co.

These high grade suits have been priced very reasonably, much lower in fact than the big city stores with their enormous rent and other costly selling expenses can possibly afford to sell them.

Boys' Overcoats

Our display in this line is one of the largest we have ever made and includes all that is new in models and fabrics for juvenile wear.

HENRY PEYSER & SON, Selling the Togs of the Period.

GRANITE STATE FIRE INSURANCE COMPANY Of Portsmouth, N. H. Paid Up Capital $200,000

OFFICERS

Calvin Page, President; Joseph O. Hobbs, Vice President; Alfred F. Howard, Secretary; John W. Emery, Asst. Secretary

Ivestment Farms

Located in the most desirable section of York County, Maine. Within easy reach of the Hotel and Summer residence section. Best market for Farm and Garden products. Address,

Maine Tourist Bureau, York Village, Maine.

Dr. Julia J. Chase, Osteopathic Physician, Graduate of American School of Osteopathy, Under the Founder of the Science A. T. Still. The Islington, 218 Islington Street PORTSMOUTH, N. H. Hours by appointment. Telephone 366-22

A. J. LANCE, M.D. DISEASES OF THE EYE, EAR, NOSE AND THROAT 17 Congress St., Portsmouth, N. H. Hours 9.30 to 12; 2 to 4.

Mr. Outdoor Man

Here's a really wonderful sweater coat. Doesn't it look warm and practical? Doesn't it make you want one? For all outdoor purposes, it's a "corker." Strong, sturdy and smart,—it recommends itself to men who prefer "class" to ordinariness. It's a Pennsylvania Knit Coat.

A high fold adjustable collar protects the neck. Unbreakable "Notair" Buttonholes and excellent quality assure long wear and great comfort.

Several colors in a very fascinating new weave. See them today if possible.

- ROOT -

The Hattet, 4 Market St.

Mr., Mrs., or Miss Prospective House Builder

Here is Your Opportunity to build that house that you have contemplated building for so long a time. If you have been unable to decide upon a good location I can help you find it. Not only that but the cellar is dug and foundation or walls are all put up.

Lot 100x200, good location, 1-2 mile from the ocean. Size of Cellar 22x28 with ell.

J. B. ESTEY, Real Estate. P. O., PORTSMOUTH, N. H. R. F. D., No. 2. Telephone No. 272-5.

Callahan's Dining and Lunch Room

Open from 6 A. M. 12 midnight

First-Class Chefs

Regular Meals

Special Sunday Dinner

European Plan

128 Penhallow St., Portsmouth.

Angie Callahan, Prop.

Trafton's Forge PLANT

All Kinds of Repair Work.

GEORGE A. TRAFTON

Only Nine More Women Can Join the Hoosier Club and Buy One of These Hoosier Kitchen Cabinets at the Club Rate of One Dollar a Week.

Sixteen women are now members of the great Hoosier Club we are organizing this week. Five joined yesterday. Only nine more of the twenty-five cabinets are left.

The Club plan is simply this:- Anyone upon entering her name in the Hoosier Club and making the first payment of One Dollar secures the immediate delivery of a Hoosier Cabinet, the balance to be paid in weekly dues of

One Dollar a Week for a Few Weeks

This Club Will Positively End Saturday, Nov. 18, 1911.

The woman who has used the Hoosier Cabinet several years said, "It saves thousands of steps for tired feet."

The Hoosier is a wonderfully complete kitchen cabinet. In a compact space it brings together everything you need in preparing a meal.

If you wish to know more about the cabinet on the Club Plan our demonstrator will go into details with you. Come in. Ask questions without the slightest obligation.

To have every woman in Portsmouth, whether she wishes to join the Club or not, see this great Hoosier display, the manufacturers have instructed us to give away

ONE HOOSIER KITCHEN CABINET FREE.

Come In. Find Out Our Plan.

Margeson Brothers

THE QUALITY STORE TELEPHONE 570

HOOSIER KITCHEN CABINETS

LOTS OF SNOW NORTH

The 8:19 train for Boston which comes from Wolfboro, was completely covered with snow on the arrival here today. The crew of the train reported that nearly a foot of snow had fallen during the night between Wolfboro and Sanbornville.

KITTERY LETTER

Kittery, Nov. 15.

Don't forget the Riverside Association Fair, at Wentworth Hall, Nov. 15, 16 and 17.

Following is a list of floral tributes sent to the funeral of Mrs. Emily Duncan Brown: Pillow, "Wife," W. H. Brown; gates ajar, "Mother," from the children; wreath galax leaves and roses, grandchildren; pillow, "Sister," Mr. and Mrs. Chas. L. Duncan, Mr. and Mrs. Edwin Duncan, Mr. and Mrs. William Smith, Mr. and Mrs. Henry Duncan, Mrs. Adaline Phillips and Miss Julia Duncan; basket Daybreak pinks, Mr. and Mrs. Fred Duncan; spray pinks, Mr. and Mrs. J. W. Rogers; spray white pinks and ferns, Mr. John Keen and Mr. and Mrs. Herbert Keen; spray pinks and ferns, Mrs. G. Ware Sharman; bouquet white pinks, Mr. and Mrs. Walter Fernald, Mr. and Mrs. Edwin Fernald, Ann L. Fernald; heart, pinks and chrysanthemums, Charles Becker and family; spray white chrysanthemums, Mrs. M. E. Main; mound chrysanthemums, Mr. and Mrs. James Brown, Miss May F. Brown; spray chrysanthemums, Mr. Henry V. Emmons and family; spray white chrysanthemums, Mr. and Mrs. Frederick E. Dodge; mound and standing wreath, friends of the Congregational church; spray yellow chrysanthemums, Mr. and Mrs. E. A. Ordway, wreath pinks and roses, the Smith shop, navy yard; mound, Mr. George Frost and family; mound, Mr. and Mrs. William Pinkham, Mr. and Mrs. Fred Stacy, Mr. and Mrs. Thomas E. Wilson; mound, Mr. and Mrs. Joseph Keene and Mr. and Mrs. Charles Bridges spray white chrysanthemums, Mr. and Mrs. Elmer Burnham; bouquet white pinks, Mr. and Mrs. Frank Smith, Mr. and Mrs. S. C. Symott; spray chrysanthemums, Mr. and Mrs. J. H. Hubbard and family; spray pinks and roses, a friend; crescent, Mrs. S. S. Shapley and family; crescent, York Rebekah lodge, No. 3; bouquet white roses, Mr. and Mrs. Frank E. Donnell and family; spray lavendar chrysanthemums, Mr. and Mrs. James T. Berry; spray heliotrope, Mr. and Mrs. Willis E. Keene; bouquet white roses, Mr. and Mrs. Charles E. Prince; bouquet chrysanthemums, Mrs. H. W. Blaknell; spray pale yellow chrysanthemums, Mrs. John Wood, Miss Jessie Woods, and Mrs. E. P. Hendrik; mound, Mr. and Mrs. William F. Woods; mound, Mr. and Mrs. George Woods, Mr. and Mrs. Walter Woods; spray pink chrysanthemums, Mr. and Mrs. Hayford; spray lavendar chrysanthemums, Mrs. Charles Lutts, Mrs. Fred Stacy, Mrs. Albert Drown, Mrs. George Trefethen, Mrs. William Pinkham, Mrs. George Marden; harp with broken string, Mr. and Mrs. W. C. Locke and Mr. and Mrs. Charles Holmes, Mr. and Mrs. Frank Trefethen, Mr. Harrison Philbrick, Mrs. Abbie Briard, Hattie Joy, Frances Gilson, Lillian Moore, Mrs. M. A. Goodwin, Mr. and Mrs. M. G. Ford, Mrs. Margaret Root, Mr. Harley Remick, Mrs. Sarah Trefethen, Mrs. Daniel Fernald, Mrs. Howard Keen, Mr. and Mrs. Austin Trefethen, Jennie Trefethen, Mrs. Harriett Moore, Mrs. Marion Philbrick, Mr. and Mrs. Bertram Moore, Mr. and Mrs. Ethan Locke, Mr. and Mrs. Richard Burnham, Mr. and Mrs. Edgar Burnham, Mr. and Mrs. Frank Cousins; mound, Mr. and Mrs. Charles Frob; spray carnations, Mabelle F. Moore; bouquet white pinks, lavender bow, Miss Hattie O'Flint.

Don't miss the specialties at the Riverside Fair, Nov. 15, 16 and 17.

The many friends of the family were pained to learn this morning of the death of Mrs. Grace Patch Hatch, wife of Fred Hatch, after a six days' illness. While it was feared all along Mrs. Hatch would not recover, all hopes were given up yesterday noon, when a turn for the worse came. Mrs. Hatch was the daughter of the late George W. and Mrs. Laura Patch, and has many friends here who will mourn her sudden death. She was aged 34 years. Besides her infant daughter, which she named Laura Priscilla, she is survived by her husband, mother, and one brother, Stephen Patch of New Castle.

The no school signal was sounded on the navy yard yard this morning at eight o'clock.

Riverside Associatnon Fair opens this evening in Wentworth hall, and many pretty articles will be found there for sale and to be given away. The various committees were busy all Tuesday evening and today getting their booths in readiness for the evening.

Mr. and Mrs. Samuel Edwards of Main street are rejoicing over the birth of a son.

Mrs. Robert Stanley and two children of Dame street are in New where they expect to remain until after Christmas. Mr. Stanley, who is on the U. S. S. Sterrett, is also at New York.

The new house of George Smart on Love lane is fast being completed under the thorough work of the contractors, Keene and Bowden.

ADD KITTERY

Mr. and Mrs. Herbert Gray and child have returned to their home on Jones avenue after a stay in Portsmouth.

Whipple lodge, I. O. G. T., meets this evening in Grange Hall.

Constitution Lodge, No. 88, K. of P., met last evening and the first degree was worked on one candidate. Refreshments were servd after the meeting.

The Pine Hill Whist club held a very pleasant session last evening at the home of Mrs. Nellie Jackson on Rogers road. Ice cream and cake were served after the round of whist. The next meeting will be with Mrs. Thomas Morrow.

Jesse Philbrick is ill at his home at the Intervene.

Don't fail to see the acrobatic and other comedians at Riverside Fair.

Miss Hattie M. Langton was tendered a reception at her home on Rice Hill Sunday afternoon by the members of her Sunday school class at the Second Christian church, of which she has been obliged to give up her place as teacher.

Kittery Point

Don't forget the Riverside Association Fair, at Wentworth Hall, Nov. 15, 16 and 17.

Mrs. Lucy Collins passed Monday with her sister in York.

George Perry has resumed duties on the A. S. L. R. R. after two weeks vacation.

The large schooners Dorothy Palmer, Governor Brooks, and Magnus Manson, are on their way with coal for this port.

Schr. William H. Davenport has been chartered to bring a cargo of coal to Frisbee Brothers to replace that recently lost in the schr. Lois V. Chaples, while bound to this place.

Noah Emery and Charles Donnell on Tuesday teamed to Portsmouth the household effects of Mrs. Mary Lawrence, widow of the late Capt. John Lawrence, who will henceforth reside in that city.

Miss Louisa W. Clark of New York for many years a summer resident of this place, has been seriously ill the past summer in Switzerland.

Several teams are expected from Kennebunk to engage in transporting lumber from the Goodwin property on Gerrish Island, to the R. R. station.

With one exception, all the yachts of the Kittery Yacht club have now been hauled up into winter quarters, chiefly at the yard of Charles Bailey, near the Spruce Creek bridge.

The English schooner "Aldine," bound from New York to St. John, N. B., while endeavoring to get under way Tuesday morning, broke her windlass, and is indefinitely postponed.

William Dean Howells and daughter Mildred sail from Gibraltar for New York on Nov. 16. It was his intention to reopen his house here for a short stay this autumn.

Arrived, Schr. Dorothy Palmer, Norfolk, Va. Schr. Aldine, (Br.) New York for St. John N. B. Schr. Annie F. Kimball, (with broken windlass), Boston for Mt. Desert. Schr. Norton, Rockport, Mass., for Portsmouth.

Sailed, Schr. J. M. Harlow, Stockton Springs, Me., for Boston. Schr. Northern Light, Bangor for Boston. Schr. Edward Trevoy, Blue Hill, Me., for Boston. Schr. Horizon, Augusta, Me., for Boston.

Schr. Romeo, (Br) St. John, N. B., for Boston. Schr. Union (Br.), River Herbert, N. S., for Boston. Schr Lotus, (Br.), St. John, N. B., for Boston. Schr. Kennebec, Calais, Me., for Greenport, N. Y. Schr. Serena S. Kendall, Bangor for New York. Schr. Herbert M. Rogers, Boston for Mt. Desert. Schr. Arizona, (Br.), Gloucester, Mass., for St. Mary's Bay, N. S. Schr. William M. Walker, Boston, for Wells, Me.

Miss Florence Patch is ill at the home of her parents, Mr. and Mrs. Thurston Patch.

The K. F. G. Fancywork club will meet on Thursday afternoon with Mrs. Oscar Clark.

Merrill Pinkham has purchased the entire lot of ships' stores saved from the wreck of the five master on Duck island.

Miss Doris Orpin is out again, after an illness.

The Donation party on Monday evening at the Free Baptist parsonage was largely attended. Misses Bernice Phillips and Hazel Weeks furnished excellent instrumental music, and pleasing vocal selections were rendered by Mrs. Nettie Bryant and Mrs. William Upton.

OBSEQUIES

Mrs. Luther P. Call

Mrs. Luther J. Call wife of a former tax collector, Luther P. Call of Kittery, who died on Sunday at South Boston was brought to Kittery on Tuesday. The remains were interred in Orchard Grove cemetery.

SONG RECITAL IN HOME CITY

The music loving people of this city will be given a treat this evening, when Mme. Sara Dickey Simpson of Hartford, Conn., formerly of this city, will give a song recital at Association hall.

Mrs. Simpson has been away from Portsmouth several years, and at the request of a host of friends, she consented to include her former home in the list of places she will give recitals in this winter. She will be assisted by Everett H. Titcomb at the piano.

She will give the following program:

Aufenthault,	Schubert
Nimm mich Hin,	Liebling
Gavotte—from "Mignon,"	Thomas
Bowl of Roses,	Clark
Husheen,	Neerham
Japanese Song (mss.)	Tracy
The Wind,	Spross
Waltz Song—from "Una Follia Roma,"	Ricci
Nocturn—in F major,	Cesar Cui
Gardens in the Rain,	Debussy
Irish Love Song,	Lang
Mother's Cradle Song	Gilberte
Under the Rose,	Fisher
Bid Me to Live,	Hatton
Flower Song—from "Faust,"	Gounod
I'm Wearin' Awa',	Foote
The Maid and the Butterfly,	Chadwick
Sweetheart,	Cadman
Mirage (mss.)	Titcomb
A Birthday (mss.)	Titcomb
Ave Maria,	Mascheroni

Royal BAKING POWDER

Absolutely Pure

Used and praised by the most competent and careful pastry cooks the world over

The only Baking Powder made from Royal Grape Cream of Tartar—made from grapes

BATH ROBES

A little early to talk Christmas, but a good time to suggest that you make your seclection of Bath Robes while the assortment is large.

We make no boast in saying we can show more Bath Robes than are usually carried in any four stores.

The prices range from $4.00 to $8.00 and all colors to choose from.

Again we say---BUY EARLY.

N. H. BEANE & CO.

5 CONGRESS ST.

OUTFITTERS.

Have This Number On Your Telephone Card 168

Geo. B. French Co.

37-45 Market St., Portsmouth, N.H.

For the benefit of all who read this adv. we will offer while they last 40 inch (all wool) IMPORTED FRENCH SHARKSKIN in Black, Navy, Dark Green and Reseda Green Cloth that has been selling at $1.00---Sale Price

75c.

FURS! SETS OR SEPARATE PIECES IN CONEY, FOX, MARTIN, WOLF, LYNX OR COON AT A BIG SAVING.

COATS

Black Coney, satin lined, 36 inches long, all sizes, value $27.50, for	$22.50
Black or Brown Coney, satin lined, 52 inches long, all sizes, value $35.00, for	$29.50
One Plush Coat, size 36, regular $25.00 value, for the lucky one	$15.00
One Plush Coat, size 49, regular $20.00 value, for the lucky one	$12.50
Black Pony Coats, 50 inches long, sizes 34 and 40, regular $50.00 value, for	$40.00
Black Pony Coats, 40 inches long, size 36, very fine skin, regular $60.00, for	$45.00
Electric Seal Coat, length 52 inches, worth $65.00, for	$50.00
Near Seal Coat, length 52 inches, very fine, worth $100.00, for	$70.00

MIXTURE COATS

BIG ASSORTMENT OF LADIES', MISSES AND CHILDREN'S COATS AT REASONABLE PRICES.

Ladies' Coats from	$10.00 to $25.00
Misses' Coats from	$5.00 to $19.50
Children's Coats from	$2.98 to $10.00

New Lawn Waists with large frills	$1.00, $1.98 and $2.98
New Crepe Waists, saves laundry bills, price	$1.50
New Flannel Waists, plain gray or white with colored stripes, soft collar and cuffs, all at	98c

Big Mark Downs on Serge Dresses in Black and Navy Only. New Evening Dresses and Marabout Scarfs and Muffs.

Every woman who reads this adv. and then cuts it out and brings it to our store can have any Suit in the store at 10% discount. If you get a $15.00 Suit you save $1.50.

We make this unusual offer in order to test the value of newspaper advertising.

ALTERATIONS FREE.

Geo. B. French Co

THE BIG STORE WITH THE BIG VALUES

Portsmouth has the latest in Shoes

The Ground Gripper

WALKING SHOES

CORRECT MUSCULAR ACTION SHOE. It strengthens weak feet, allows nature to re ocate distorted feet. Our Pivot rubber heels give the body balance. Examine our patented shoe. How can the muscles become strong when they are bound with iron! Plates are NOT necessary in Ground Grippers.

Frank W. Knight

10 MARKET SQUARE

THE ARTHUR E. RICHARDSON CO.

Cor. Market and Ladd Sts., Entrance 12 Ladd St.

"The Specialty Store."

Made to Order Suits and Coats

AT READY MADE PRICES.

Let us show you how to get better garments tailored-to-order to fit your individual measure at prices no higher than what you pay for ready-made.

Everything strictly man-tailored and fit guaranteed. All deliveries in sixteen days from date of order.

We also have a few good things in Suits, Skirts and Long Coats in stock.

NEW SILKS

OPPORTUNITY AND RESPONSIBILITY TO BE THEME

Annual Y. M. C. A. Older Boys Conference to Be Held at Dover.

The following is a tentative program of the fifth Older New Hampshire Boys' Conference, at Dover on Nov. 24, 25, 26.

The conference theme will be "Opportunity," "Responsibility."

FRIDAY AFTERNOON AND EVENING, November 24.

City Hall.

2.00-5.00 Registration of Delegates and Assignment to Homes.

Vestry, Congregational Church.

7.00 Supper.

Toastmaster, Robert B. Wolf, Berlin

Music, Conference Orchestra

7.45 Brief Responses from the Conference Speakers.

Congregational Church.

8.15 Organ Prelude, Clarence J. Dresser, New Hampshire College.

8.30 Address, "Opportunity," G. W. Hinckley, Maine

SATURDAY MORNING, Nov. 25.

Congregational Church.

9.15 Organ Prelude, C. J. Dresser, New Hampshire College

Song Service, A. Karl Skinner Dartmouth, Leader

9.30 Devotional Period, David R. Porter, New York City

9.45 Delegation Reports

10.15 Address, "The Opportunity of Leadership, Arthur Rudman, Greenfield, Mass.

10.45 Group Conferences—

City and Large Town High Schools, D. R. Porter, New York City

Preparatory Schools and Colleges, H. S. Trask, Dartmouth

County Work Groups, Arthur Rudman, Greenfield, Mass.

Church Clubs, C. M. Daggett, Waterville, Me.

Adult Workers, A. A. Jameson New York City

11.45 Conference Photograph

SATURDAY AFTERNOON.

Congregational Church.

1.30 Organ Prelude, C. J. Dresser, New Hampshire College

Song Service, A. Karl Skinner Dartmouth, Leader

1.45 Devotional Period, C. M. Daggett, Waterville, Maine.

2.00 Address, "The Older Boys' Responsibility."

2.30 Group Conferences continued.

3.30 Recreation Period

Episcopal Parish House.

4.45 Camp Belknap Reunion. Informal Reception. Illustrated Address, "In Camp with Boys," H. R. Tucker, N. H. College.

SATURDAY EVENING.

Congregational Church.

7.30 Organ Prelude, C. J. Dresser, New Hampshire College

Song Service, A. Karl Skinner Dartmouth, Leader

7.45 Devotional Period, G. W. Hinckley, Hinckley, Maine.

8.15 Address, "The Opportunity for Service," David R. Porter, New York City

SUNDAY MORNING, Nov. 26.

9.00 Adult Workers Conference with A. A. Jameson, New York City

10.30 Church Services with Conference leaders as speakers.

SUNDAY AFTERNOON.

Congregational Church.

3.30 Meeting for Delegates and Older Boys of Dover.

Organ Prelude, C. J. Dresser, New Hampshire College

Address, "The Great Opportunity," David R. Porter, New York City

SUNDAY EVENING.

Methodist Church.

7.00 Organ Prelude, C. J. Dresser, New Hampshire College

Song Service, A. Karl Skinner Dartmouth, Leader

Special Music.

Report of Committees.

Address, "The Older Boys." G. W. Hinckley, Hinckley, Maine

8.30 Closing Service for Delegates and Leaders only.

NOT TO RETIRE

Buffalo Bill Will Still Be Directing Spirit of the Wild West and Far East

"How easy it is for the public and even the press to get an erroneous conception of things" said Louise E. Cooke, general business manager for the Buffalo Bill and Pawnee Bill Combined Exhibitions, who was in Boston over Sunday and visiting Peter S. McNally, press representative of the Wild West and Far East aggregation.

"I see by the papers," continued Mr. Cooke, "they make it appear that Col. Cody 'Buffalo Bill' retired from the saddle a few days ago, never to appear again.

"That is not at all what Col. Cody or his management have said or tried to convey to the public in words just as plain as the English language can make them, and as I have personally been closely associated with Colonel Cody for the last twenty years and largely responsible in exploiting the great exhibition which he created, I believe that a few facts concerning the famous plainsman, hunter, hero, scout, guide, soldier and statesman, ought to set at rest any false impressions that may exist.

"It is true," continued Mr. Cooke, "tow years ago Buffalo Bill issued a proclamation to the public, stating that it was his intention to retire from the saddle at the expiration of a final and complete tour of the American Continent, and that he would for the last time salute his numerous friends from the saddle, but that he hoped that the exhibition which he had founded would go on forever, under the management of his junior partner, Major Gordon W. Little, 'Pawnee Bill' who was also a famous frontiersman and perfectly familiar with all the incidents that have made pioneer days historical.

"These are the facts in the case as far as they go, and in closing the season of 1911 on Nov. 1, at Richmond Va., it simply meant that 'Buffalo Bill' would never again appear in the saddle in the towns visited, to re-enact the stirring events of his life which he has woven into the historic exhibition now so well known, but it will take fully another season to complete the triumphal tour of America, without repeating, and then I know it is Colonel Cody's intention to remain with the exhibiton as a managing director, the same as P. T. Barnum did long after his years of activity, but from time to time personally address the audience and make his presence pronounced.

"As an example of Buffalo Bill's present energy and activity it is only necessary to state that his responsibilities are constantly increasing, and he is now on his way to his mines down in Arizona, which bear great promise, and in a few days more he will journey to his big ranches in Nebraska and Wyoming. Before the holidays he will be back here in the East and while we do not care to disclose all of our intentions for the future, the public may rest assured that Buffalo Bill and Pawnee Bill, 'The Two Bills' as they are now known, will give it an enlarged, improved and comprehensive edition of the Wild West and Far East, such as the world has never seen before and, whether Col. Cody is in the saddle or managerial chair, he will give more time and attention to the production of the historical features without his personal appearance in the saddle, and at every performance, twice daily, rain or shine, as he has done for the last twenty eight years. This will also enable him to fill many social and public engagements wheth he has been heretofore compelled to decline on account of his confining duties in the arena."

Wash your dishes with GOLD DUST

Ordinary dish-water only cleans the surface. Put a dash of **Gold Dust** into the water, and it will go to the bottom of things, drive out every bit of dirt, every germ, every hidden particle. **Gold Dust** *cleanses* as well as cleans.

We promise you this, if you use **Gold Dust**: Your dishes will be sweeter and cleaner than ever before, and you will save at least half the time ordinarily consumed in washing them.

Gold Dust does better work than soap or any other dish-washing product—and saves half the time.

"Let the GOLD DUST TWINS do your work"

Gold Dust is sold in 5c size and large packages. The large package means greater economy.

Made by THE N. K. FAIRBANK COMPANY, Chicago
Makers of Fairy Soap (the oval cake)

YOUR GRAY HAIRS QUICKLY VANISH

By Using a Harmless Remedy Made From Garden Sage

A feeling of sadness accompanies the discovery of the first gray hairs which unfortunately, are looked upon as heralds of advancing age. Gray hairs, however, are not always an indication of advancing age, for many people have gray hairs quite early in life. Of course, it is unnatural, and indicates that there is something wrong with the individual, and that Nature needs assistance in correcting the trouble. The same is true of hair that is constantly falling out and becoming thinner every day. If everything is right with Nature, the hair even in comparatively elderly people should be long thick, glossy, without even a streak of gray.

The ideal assistant to Nature in restoring and preserving the hair is Wyeth's Sage and Sulphur Hair Remedy a clean and wholesome dressing for daily use. It not only removes dandruff, but strengthens weak, thin and falling hair and promotes its growth. A few applications will restore faded or gray hair to its natural color.

Get a bottle today and let it do for you what it has done for thousands others.

This preparation is offered to the public at fifty cents a bottle and is recommended and sold by all druggists.

Special Agent, G. E. Philbrick, 45 Congress street.

BITS OF SPORT

A new sport, ice hockey, may be added to the list of athletes at the New Hampshire college this coming winter. At a recent meeting of Casque and Casket, the interfraternity society a commitee was appointed to see what could be done toward organizing an interfraternity hockey league.

The committee has investigated the conditions and will probably have the football diamond flooded when the cold weather begins. And old pipe line, leading from the reservoir from which the college used to get its water before the new wells were sunk, crosses the middle of the football diamond. This line will probably be again opened and water for the rinks be obtained from this source.

The fraternity league will probably be all that will be attempted this year. If this league works out satisfactory, the college will probably be represented by a team next year.

* * *

This afternoon there will be great doings at Newport, R. I., when the football team of the battleship Idaho, champion of the second squadron meets the team from the battleship Connecticut, champion of the first squadron for the championship of the Atlantic fleet. The winning of this game means that the victors will practically be the champion of the American navy. The Idaho squad numbering twenty men, accompanied by Ensign M. C. Robertson and Paymaster F. H. Holt, left the Philadelphia navy yard yesterday for New York, where they will take a Fall River line steamer for Newport.

* * *

Paul Pohler will go to Lynn, Mass., Monday night, to bowl in the opening game of the elimination tournament for the bowling championship of New England. His competitor will be his old rival John Cristopher. Pohler will also bowl on the Portsmouth team in the intercity series with Dover. Mitchell, Woods, Renner, Stilson and Fisher will be other members of the team. Carl Newton of Dover was in this city yesterday arranging for the series.

* * *

"Stuffy" McInnis the first sacker of the Philadelphia Americans, is planning on playing basketball this winter. Connie Mack is a wise one and the chances are that he will restrain "Stuffy" from taking part in this strenuous indoor sport. There will be no Harry Davis around to fill in next season, and hitters of McInnis' ability are not picked up every day.

* * *

Cy Morgan holds two records among American league pitchers. One is he was yanked from the box twelve times during the past season and the other he hit twenty-one batsmen small chance that any other twirler will envy his record.

* * *

No doubt but the moguls of baseball will continue to talk about the big ticket scandal connected with the world's series and of the investigation which they are going to carry on till the fans grow tired of the talk, and then the matter will be dropped as usual.

* * *

Knockout Brown, the New York lightweight who lost considerable of his prestige by losing to Matt Wells, is going to try and regain his lost laurels by meeting One Round Hogan in Gotham Friday night. Brown beat Hogan last spring and there isn't any reason why he shouldn't do so again as Hogan is far from being a top notcher.

* * *

The Princeton eleven is surely the lucky aggregation of the college football world. They had all kinds of luck against Harvard, and then they sent Dartmouth under by a freak kick. The Tigers were glad when the whistle blew for the end of the game with the green as the pigskin was in Princeton territory nearly all the time. If they continue having anything like the same luck against Yale the Ellis too may feel the sting of a defeat.

* * *

The departure of Harry Davis from the Athletics to take up the management of the Cleveland Americans, leaves only three men who were members of the Champion Athletics of 1902, namely Danny Murphy, Eddie Plank and Topsy Hartsel, and the report is that the lateer will manage a minor league club next season. The last season was a great one for Murphy and Plank, and both men look for several more seasons in the major league ranks.

* * *

There will not be any further criticism of Andover's new football system. The victory over Exeter removed the last chance for its condemnation. There is no doubt but that it is the best thing for the academy student body, as it gives a chance to pratically everybody in the school to engage in football. The one fear felt by the alumni of the academy was that the shortness of the varsity season would prevent a good enough team to defeat Exeter being welded together, but that fear was fully dissipated last Saturday, and all is happiness at the Bay state institution. Might be a good thing for Exeter to follow Andover's lead in this football system.

MAY RETAIN NAVAL YARDS, AFTER ALL.

Navy Department Has a New Scheme for Utilizing Them.

Although it has been the desire of the Navy Department to abolish a number of the smaller Southern navy yards, it now seems possible that the adoption of a new policy specialization will result in the continuance of all the plants in active service. The idea would be to have each station cover some particular field of naval work or serve as a training station or base of supplies. Already, as a result of recent experiences there, the Department has decided that hereafter all torpedo boats and destroyers shall be rebuilt at the Charlestown, S. C., yard. This means that the Charleston plant practically will be the "mother" yard of torpedo boats, and consequently it would be a very busy place in the future. The Washington yard was turned into an ordnance factory some time ago, and the satisfactry result of this experiment combined with the experiences at Charleston, is expected to cause the idea of extending the specialization policy to other smaller plants to be favorably considered.

OLD LOCOMOTIVE ENGINEER DEAD.

Salem, Nov. 14.—Sylvester G. Canney, a veteran locomotive engineer of the Boston & Maine Railroad, died at his home, 37 Buffum street, at 12.30 today.

Mr. Canney was born in Ossipee, N. H., May 18, 1823, and was educated in the schools of that town and of Marblehead, Mass. In 1845 and 1846 he was employed as driver of a stage coach running between Ossipee and Dover, N. H., the round trip occupying two days. In 1846 he came to this city and for a time was employed in a bark mill on Grove street. In 1847 he secured employment as section man on the Eastern Railroad, working on the tracks between East Boston and Beverly. He was next employed in the Eastern Railroad freight house at East Boston, and for a short time subsequently as a brakeman on trains running from Portsmouth, N. H., to Portland, Me.

In 1848 he was assigned as fireman on the 15-ton locomotive "Ironsides." April 27, 1859, he was promoted engineer and for more than 50 years following served the Eastern and Boston & Maine Railroads in charge of some locomotive and was known as one of the best engineers in the country. His first locomotive was the "Shawmut," built in Newcastle, Penn. Next he ran a train from Salem to Wakefield, and was then transferred to the Salem and Lawrence branch, on which he ran trains daily for 23 years. He was next transferred to the Wakefield branch, continuing there until December, 1896, when he was assigned to a passenger train on the Salem and Lawrence branch.

May 5, 1900, in recognition of his 50th anniversary of continuous service as a locomotive engineer, he was tendered a banquet and reception in Ames Hall, Salem, by employes of the B. & M. R. R. and many friends. There was a large attendance. During his long service no complaint was ever made against him for violation of the rules of the railroad company, or that he was the cause of any accident.

During his service as an engineer he ran every type of engine in commission on the Eastern Railroad, which was merged into the Boston & Maine Railroad, Eastern Division. He was affiliated with several organizations including the Free Masons and Fraternity Lodge, I. O. O. F., and was an attendant of the Tabernacle Congregational church.

April 8, 1849, he wedded Miss Maria J. Briard of Kittery, Me. She died several years ago. He leaves two daughters, Mrs. George B. Prince and Mrs. Arthur F. Goldsmith, both of this city. He was a man of fine traits and was held in high esteem by all who knew him.

ENLISTED MEN AND NAVAL RESERVE OFFICERS.

The sea lawyers of the Navy Department have an interesting case in prospect in a trial that took place on Saturday at the New York Navy Yard. An enlisted man, who has been detailed as a caretaker on the monitor Tonopah, which is used by the Naval Reserve of New Jersey, refused to obey an order from a Reserve officer, and became insolent and made use of language that resulted in his being put under arrest. The trial went against the man, and in due time the papers will be placed before the Secretary of the Navy for action.

It is the first time that an enlisted man in the regular establishment has been tried for resenting the commands of a militia officer of the Reserve. The case, therefore, seems likely to furnish an important precedent. The view taken by old officers here is that the man should be disciplined for his disobedience and insolence. Technically, they say, he not only disobeyed the direct order given to him, but also the original order detailing him to the Tonopah as a caretaker.

When in NEW YORK Stop at

The New Fire Proof. NAVARRE Seventh Ave. and 38th St.

Business Men, Families, Tourists. Maximum in luxury at minimum of cost. Accessible. Quiet Elegant. Within Five minutes walk of Theatres, shops, and clubs, 500 feet from Broadway. New Dutch Grill rooms, largest in city. Electric cars pass hotel to all railroads.

EUROPEAN PLAN

$1.50 per day without bath — $2.00 per day with bath

Suites $3.50 and upwards

Send for Colored Map of New York

EDGAR T. SMITH, Managing Director.

YOUNG MEN

If an Overcoat is

WANTED

Just call at

American Cloak Co.

17 DANIEL STREET

And buy one of those pretty new mixtures in light and dark gray.

Prices - - $6.00 and $6.50

Sizes - - 16 to 20

N. J. GROUX

Electrical Contractor

OFFICE AT

C. R. Pearson's,

24 Haven Court.

Telephone 166-3.

Residence, 30 Newcastle Ave.

Will be pleased to furnish Estimates for all kinds of Electrical Work

H. W. NICKERSON,

Undertaker and Licensed Embalmer,

Office - 5 Daniel Street,

PORTSMOUTH, N. H.

Residence 45 Islington St.

Telephone at Office and Residence.

JOY LINE

BOSTON VIA RAIL $2.40 AND BOAT TO NEW YORK

Via Boat and Rail

Modern Steel Screw Steamships

Georgia and Tennessee

Daily and Sunday between Providence and Pier 19, East River, N. Y.

New Management. Improved Service

CITY TICKET OFFICE

214 Washington Street, Boston.

J. A. QUINN Boilermaker

Ceres St. next to Kittery Ferry

All Kinds of Repairs to

Marine and Stationary Boilers and Tanks

will furnish estimates at Short Notice. Prompt Attention to details of work.

SPORTING AND OUTDOOR

Moccasins

Call and see the line of Moccasins I show this fall, can supply anything in that line.

I also carry supplies for all kinds of Shoe Repairing.

Charles W. Greene,

Fine Shoe Repairing

8 Congress St.

"61" FLOOR VARNISH

Stamp on it with your heel. You may dent the wood, but you can't crack the varnish. Water-proof and mar-proof. Easily applied by anyone. All size cans.

"Test it With Your Heel"

VITRALITE

The Long Life WHITE ENAMEL

For Sale By

W. S. Jackson

Vaughan's Old Stand, 111 Market St.

First National Bank

of Portsmouth New Hampshire

U. S. DEPOSITORY

J. K. BATES President

C. A. HAZLETT Cashier

Safe Deposit Boxes For Rent

7-20-4 R. G. SULLIVAN'S

10 CENT CIGAR

Factory Output, Upwards of 100,000 Daily

Largest Selling Brand of 10 cent Cigars in the World

Factory, Manchester, N. H.

We have a full line of Wines, foreign and domestic. Our specials are.—Victoria Chanti, Maderia, Rhine Wine, Angelica, Muscatel Port and Sherry. Ale and lager in cases for family use. Goods delivered to all parts of the city and surrounding towns.

JOSEPH SACCO,

Phone 328-14

110 Market Street.

SANTAL-MIDY

These tiny CAPSULES are superior to Balsam of Copaiba, Cubebs or the Injections and RELIEVES in 24 HOURS the same diseases without inconvenience. ONLY

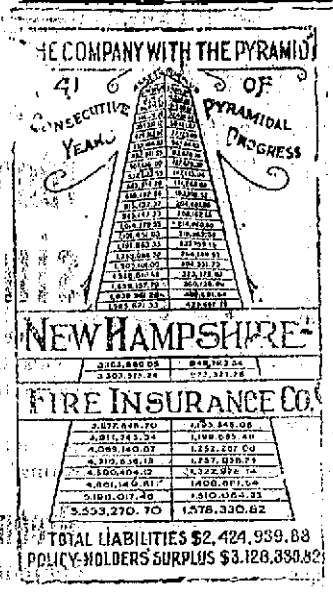

CEMETERY LOTS

Cared For and Turfing Done.

With increased facilities the subscriber is again prepared to take charge of and keep in order such lots in any of the cemeteries of the city as may be entrusted to his care. He will also give careful attention to the turfing and grading of them, also to the cleaning of monuments and head stones, and the removal of bodies. In addition to work at the cemeteries he will do turfing and grading in the city on short notice.

Cemetery lots for sale; also Loam and Turf.

Orders left at his residence, corner of Richards avenue and South street, or by mail with Oliver W. Ham, 64 Market street, will be given prompt attention.

M. J. GRIFFIN.

Automobile Insurance

Fire, Liability, Collision, Property Damage, Best Policy Issued

John Sise & Co.,

NO. 3 MARKET SQUARE,

PORTSMOUTH, N. H.

INSURANCE

OF EVERY DESCRIPTION PLACED BY

C. E. TRAFTON,

GENERAL INSURANCE AGENT,

Freeman's Block,

Portsmouth, N. H.

We Make a Specialty

Of Deep Well Pumping Outfits

We also do First Class

ELECTRIC WIRING

For Lighting Your House. Have our man call and give you an estimate.

Chadwick & Trefethen's,

32 DOW ST TEL. 822.

MARBLE AND GRANITE

Tablets, Monuments Mausleums

OF ALL DESIGNS

My plant contains an Air Compresser, Pneumatic Tools for Lettering and Carving, Polishing Machine, all run by electric power. The only plant in this section with modern appliances.

FRED C. SMALLEY,

5 Worth St. Portsmouth

REMARKABLE SURGICAL OPERATION

Philadelphia, Nov. 14.—A remarkable surgical clinic was held at noon yesterday in the Methodist Episcopal Hospital by Dr. L. L. Hammond, chief of staff of the hospital, and formerly of the Faculty of the University of Pennsylvania. American and Canadian surgeons attending the Clinical Congress were present. The first operation that Dr. Hammond performed has been attempted only once before in this country, and Dr. Alexis Carrell of New York gave a history of that case in a paper which he read before the Clinical Congress of Surgeons on Thursday of last week. The operation today included an anastomosis, or union of blood vessels, so as to make them freely intercommunicating. In each case the joining of the veins, arteries and other ducts and glands was highly satisfactory.

Only in one particular did Dr Hammond's operation differ from that of Dr. Carrell, who transplanted the kidney of a dog to a patient from whom a diseased kidney had been removed. The kidney was taken from the dog a few moments before it was to be transplanted In this case Dr. Hammond used the kidney of a man who was killed in an automobile accident yesterday afternoon. Today's patient, a man had suffered from tuberculosis of the kidney for several years and had been under treatment by eminent specialists. Dr. Hammond suggested an operation for transplantation.

The kidney of the man who was killed Sunday was used in preference to kidneys that had been kept in cold storage for the purpose The occurrence, according to physicians, though unfortunate for the man who was killed by the motor car, was most fortunate for the subject of the operation, since the kidney of a man killed by accident was much better than that of a man dying of a malignant disease, of old age or any illness. This is practically the first time that an operation of this kind has been performed and, according to Dr. Hammond's associates, the kidney, through the perfect anastomosis of the vessel and ducts, will functionate as well as an ordinary healthy kidney.

DISCUSSING NAVAL AMALGAMATION.

Incorporating of Pay and Construction Corps with the Line Create Much Debate.

There is sure to be spirited discussion, if not controversy, at the sessions of the special board which the Secretary of the Navy has ordered to draft a bill to merge the construction corps and the pay corps with the line of the navy. M. Meyer, at the last regular session of Congress, recommended this amalgamation. Since that time navy officers have been deeply interested in the outcome, some of them believing it will be advantageous to amalgamate with the line all the staff branches, excepting chaplain and medical officers. There is also much opposition to the plan within the service. This arises from the fear that the legislation enacted for this purpose would do injustice to individuals.

Mr. Meyer has appointed a board equally divided as to line and staff representation, in order to have a perfectly impartial report. He believes it would be to the advantage of the service to eliminate the friction which has always existed between line and staff. Most of the constructors are not in favor of amalgamation, believing that it is to their advantage to maintain the corps organization. The pay officers, on the other hand, are anxious to be merged with the line, provided it can be done in the way they want it accomplished.

RAILROAD NOTES

The winter uniforms of the Portsmouth Electric Railway arrived today and the crews will appear in their glad rags on Wednesday.

Under the policy of retrenchment the Boston and Maine road has cut out one switching locomotive and crew in the Laconia and Lakeport yards.

Miss Nettie Moulton, who has been temporarily filling the position of cook at the depot cafe, returned to her home in Raymond on Monday.

The A-B-C of the GAS Industry

So the People May Know

GAS FOR LIGHT

C FOR COAL from which gas is distilled, also for COKE, which is the residue from coal after the gas is made. C is also for CANDLE POWER, which is the old-fashioned measure of the illuminating effect of gas when used in an open flame burner. C is also for CALORIFIC VALUE, which is the modern standard of value which has superseded candle power, for the reason that by far the greater volume of all gas consumed is used in appliances where calorific or heating value is the test of service.

By Courtesy of St. Paul Gas Light Co.

PORTSMOUTH GAS CO.

Always At Your Service

GAS IS ECONOMY

GAS FOR FUEL

A SURPRISE TO GOVERNMENT

(Continued from Page 1.)

amendments to the United States constitution; ambiguity and alleged failure of the act either to create an offense against the government or so to define what is set up as an offense in a manner that would enable the citizen to know when he erred and when not, were charged against the Sherman law as the law as recently interpreted by the United States supreme court in the Standard Oil and the Tobacco cases.

Attorney John S. Miller, who as chief of council for the packers, conducted today's court action, characterized the Sherman law as "not large enough to catch all possible offenders and leaves it to the courts to step in and say who rightfully can be detained and set at large."

Of the ten packers indicted, all but Ogden Armour were temporarily in custody while the petition was heard. The nine were.

Louis E. Swift, president of Swift and company.

Edward F. Swift, vice president of Swift and company.

Charles H. Swift, director, Swift and company.

Edward Tilden, president, National packing company.

Arthur Meeker, general manager, Armour and company.

Edward Morris, president, Morris and company.

Francis Fowler, director, Swift and company.

Thomas J. Connors, director, Armour and company.

Louis H. Heyman, manger, Morris and company.

The petition for a writ of habeas corpus contained little material other than the argument presented by the packers before United States District Judge Carpenter when they sought to have the indictment quashed, and later, in the arguments demurring to the court's decision in the indictment controversy.

It goes into more detail in the allegations of insufficiency of the statute to set up a crime, and it lays more stress on what the attorneys for the packers characterize as the citizens' inability to know whether he is a law-breaker or not before a jury trial Along this latter line the petition said:

"The alleged criminality of the alleged transactions complained of in the indictments will depend entirely upon a particular view of the reasonableness or unreasonableness of the particular case: it will depend not on any standard erected by the law which may be known in advance, but on one that may be created by the whim, prejudice or arbitrary views of a jury.

"There is no set standard fixed or attempted to be fixed to guide the citizen to a knowledge of his guilt or innocence of an offense charged before it has been adjudicated.

"The act violates the 6th amendment to the constitution of the United States which requires that the petitioners severally shall be informed of the nature and cause of the accusation."

It further is charged that the act attempts to establish as a crime acts not criminal, but civil in their nature The large number of witnesses necessary to trace the multitudinous transactions of a national business is pointed out as an indication of the great cost a trial will impose, both the defense and to the prosecution, hence the request that the constitutionality of the act be determined.

Government attorneys were cut off from much of the results of their long investigation into the meat packing industry by the sudden move of the packers. Instead of a trial on evidence, the fight for a time at least, must be conducted purely as an argument of law.

The fight thus becomes, not a question of first issue as to the guilt or innocence of the packers, but plain attack on the validity of the Sherman act, according to attorneys for the packers They explain their position briefly in this wise:

"The supreme court, in the tobacco and oil cases, converted the Sherman law into an illegal enactment, since the court, but placing each individual or corporation on a standard of its own built up on its peculiar individual acts, took away from all individuals the possibility of knowing how their acts were to be viewed by a jury, 'in the light of reason' that this obscurity of definition of what constituted crime was contrary to the 5th amendment of the federal constitution.

"In short, the petition," says the attorneys, "charges the supreme court interpretation with nullifying the Sherman law, in spite of the court's action in ordering the dissolution of the American Tobacco company and the Standard Oil company. Only an adverse decision to the packers' contention by the United States supreme court will give the government attorneys an opportunity to use the material they have gathered for the prosecution. In the meantime the trial, scheduled for Monday of next week, probably will be postponed pending the decision of the higher courts on the new question.'

PILES CURED IN 6 TO 14 DAYS.

Your druggist will refund money if PAZO OINTMENT fails to cure any case of Itching, Blind, Bleeding or Protruding Piles in 6 to 14 days. 50c.

ARMING THE CUTTERS

When the cutter Androscoggin returns to this port after a somewhat protracted stay at Arundel Cove, Md., where she has been receiving a thorough overhauling for the winter service along the Maine coast, she will be quite a formidable war vesel as well as revenue cutter. The cutter service of the Federal Government is to be modernized so as to become a fighting arm of the Government. The plans to that effect are now being perfected. Target practice based upon that now employed in the navy is to be introduced in the service. The batteries of the revenue cutters are to be standardized.

It will be recalled that the revenue cutter service is not a part of the navy department, but a branch of the treasury department. It sees that the revenue regulations of the United States are not violated by smugglers for instance. It also enforces harbor and river regulations. At least twice a year the revenue cutters will be compelled to put out to sea for target practice. A target range will be arranged. Maneuvers have not yet been outlined for the cutters but there is little doubt that they are not far distant. The cutters carry the equivalent of a light secondary battery on a modern battleship and while the occasion is rare when it is employed, still it is regarded that when it is it should be enlisted with the greatest efficiency; the crew should be able to hit what it aims at. The service has also hitherto bought its own ordnance by private contracts so that the 77 guns now aboard the revenue cutters represent as many different types. That is to be done away with so that uniformity or a standard in target practice may be acquired.

The cutter service has 1500 men and 240 officers and in a pinch should the Nation need them, skilled as naval marksmen, they would be extremely handy to draw upon. The new guns needed have already been procured through a loan from the navy department which happened to have a lot of surplus guns the revenue service wanted. Cutters rating more than 1000 tons will receive four guns each an those of the second class, three. There is plenty of work along the Maine coast for the revenue cutters, particularly in the winter time. It is following such storms as that of yesterday that these craft have steamed up and down the coast, making innumerable rescues and proving themselves invaluable as savers of life and property.

ELIOT

The Eliot House

The establishment of a neighborhood or settlement house in Eliot, intended primarily for the young people, is a project that we do not doubt will meet with the instant and enthusiastic support of that element in the community, as well as the practical encouragement of others. Eliot House for that is to be its name, and the place chosen for it by the promoters, chief of whom are Miss Grace Robarts and Dr. Fillmore Moore, is the Rogers house, opposite Greenacre. It is to be a place where the young folks may come together, confer and organize in their own way for their own good, in what will be practically their own house, subject only to such reasonable conditions as may be found desirable to safeguard the property and the equal rights of all who may use it.—From The Granger, Eliot.

Mr. Seth Sterling of Kittery was a recent visitor in town.

Mrs. Allen of Biddeford has been canvassing the town in the interest of the society for friendless and orphan children of York County the past week

Miss Martha W. Dixon passed last Thursday as the guest of Mrs. Burnham of Kittery.

A special meeting of the A. L. Relief association was held at the Eliot car barn on Wednesday evening.

Mrs. G. Suel Ramsburg of Somersworth was the guest of her parents, Samuel Dixon and wife, Saturday last.

Oscar Remick, an employe of the Kidder, Peabody Co., brokers, of Boston, was the week end guest of his mother, Mrs. Emma Remick.

William E. Cole is sick at his home on Pleasant street.

Miss Lora Cole still remains quite ill at her home on Cross street.

Miss Velma Dixon ha returned from a visit with relatives in North Kittery.

Mrs. Joshua L. M. Frye is enjoying a week's visit with her niece Mrs. Chas. Lord of Cliftondale, Mass

Mrs. George Kennard is on a visit to Boston.

The regular meeting of John F. Hill grange was held Monday evening, a spelling match being the feature of the occasion. About 25 participated under the captaincy of Mrs. Charles Gale and Howard Libby. The words were given out by Fred Wilson. After the list of words was exhausted without "spelling down," Foster's Democrat was taken for a text book. This left six on one side and two on the other seemingly invincible. So the prize, a fountain pen, was awarded to Miss Jennie Ricker of South Berwick. There were visitors present from Beaver Dam Grange and Quamphegan grange. Coffee and cake were served at the close of th contest.

It is likly that a branch of the Boy Scouts will be formed here, a meeting for that purpose having been held on Saturday last.

SOUTH ELIOT

The Ladies' Circle will meet with Mrs. Alonzo Titus, Thursday afternoon.

REST AND HEALTH TO MOTHER AND CHILD.

MRS. WINSLOW'S SOOTHING SYRUP has been used for over SIXTY YEARS by MILLIONS of MOTHERS for their CHILDREN WHILE TEETHING, with PERFECT SUCCESS. It SOOTHES the CHILD, SOFTENS the GUMS, ALLAYS all PAIN; CURES WIND COLIC, and is the best remedy for DIARRHŒA. It is absolutely harmless. Be sure and ask for "Mrs. Winslow's Soothing Syrup," and take no other kind. Twenty-five cents a bottle.

ONLY TWO WEEKS ON ROAD

Grace George and the Playhouse Company which comes to the Portsmouth Theatre, Thursday evening, Nov. 23, will restrict her tour to four weeks on the road, after which she will move into William A. Brady's cosy little theatre, The Playhouse, in New York City for the remainder of the season. Mr. Brady has outlined an elaborate policy for the Playhouse company, and during the season they will produce many of the classical and several new plays.

TAKES DAVIS STORE

Arthur Dedes has given up his fruit storage room on Porter street and on Tuesday, took possession of the store occupied by J. T. Davis. It is understood that the building vacated by Davis will be occupied by an automobile firm.

Send the Herald to your friends

CLASSIFIED ADS.

FOR SALE, WANTED, TO LET, LOST, FOUND, Etc.,

Why not exchange or sell your Piano for 40 cents?—It is work for a Want Ad.

1 Cent a Word Each Insertion

3 LINES ONE WEEK 40c

WANTED

WANTED—A Woman wants work by the day, cleaning, washing and cooking. Answer to L. M., this office. n11,hc,1w

WANTED—Girl general housework Good pay apply Mrs. George E. Nelson, Commercial street, Kittery, Me. hcn13tw

WANTED—A competent girl for general housework. Apply Mrs. J. E. Pickering, 234 Rockland street.

FOR SALE

TO LET OR FOR SALE—A new house on Miller avenue; also house 81 Union street, has furnace, bath and light; house 38 Broad street, has a large lot of land and hen house. A house, with barn, land and fruit trees, pleasantly situated in the town of Rye, N. H. Benj. F. Webster n13,hc,tf

FOR SALE—Brunswick billiard table with cues and rack complete. Inquire at this office.

FOR SALE—International auto wagon. New last season. Just right for light delivery. $250 buys it. A. P. Wilson, Newburyport, Mass. n11,hc,2t

FOR SALE—New Home sewing Machine at a bargain. Address P. O. Box 907, this city. n13,hc,1w

FOR SALE—Medium size safe price right. Inquire at this office.

FOR SALE—Two large sofas need covering price right. Inquire at this office.

LOST

LOST—A small Ladies' watch and topaz chain, with initials E. V. C. P. on back. $10.00 Reward if returned to Mrs. Ronald T. Lyman, care Portsmouth Chronicle. n4,hc,1w

LOST—Lady's gold watch with monogram. "I. L. F.," somewhere between Naval Hospital and Rockingham Hotel. A reward of $5.00 if returned to Naval Hospital. 3t

MISCELLANEOUS

TO LET—Furnished room, with use of kitchen, corner Jefferson and Atkinson streets. n10,hc,1w

Have your cleaning done by Robbins' power machine, whether your house is wired or not. Rugs, Carpets, Draperies and Furniture. F. H. Robbins, 115 Market street.

W. I. LUCAS, dealer in Yankee notions and second-hand goods of every description. Telephone 794-W, 14 Penhallow St., Portsmouth, N. H. Furniture bought and sold. tf

Smoke S. G. Londres 10c Cigar

HAS NO EQUAL

S. GRYZMISH,

F. S. Towle, M. D

PHYSICIAN AND SURGEON

350 State Street Portsmouth, N. H.

OFFICE HOURS

From 9 a. m., 1 to 4 p. m. 7 to 8 p. m.

DECORATIONS

For Weddings, and Flowers Furnished for all Occasions.

FUNERAL DESIGNS A SPECIALTY

R. Capstick, Rogers St

TRANSPORTATION

BOSTON AND MAINE RAILROAD

TIME TABLE

In Effect Sept. 7, 1911

Trains for Boston leave Portsmouth at 3.10 am, 6.25 am, 7.25 am, 8.18 am, 10.25 am, 10.55 am, 1.35 pm, 4.55 pm, 5.50 pm, 7.35 pm, Sundays 8.10 am, 8.00 am, 11.00 am, 1.42 pm, 5.00 pm, 7.40 pm.

Leave Boston for Portsmouth at 7.01 am, 8.41 am, 9.01 am, 10.20 am, 12.00 pm, 1.31 pm 3.31 pm, 4.37 pm, 6.01 pm, 7.31 pm, 10.01 pm, Sundays 4.01 am, 8.21 am, 9.01 am, 1.16 pm, 7.01 pm, 7.31 pm, 10.01 pm.

Leave Portsmouth for Manchester and Concord, 8.34 am, 12.20 pm, 5.30 pm, Sundays, 7.35 pm.

Leave Manchester for Portsmouth, 7.59 am, 12.51 pm, 4.28 pm., Sundays, 8.58 am.

Leave Portsmouth for Dover, 6.55 am, 9.46 am, 12.22 pm, 2.31 pm, 5.32 pm, 9.15 pm. Sundays, 8.25 am, 10.30 am, 9.15 pm.

Leave Dover for Portsmouth, 6.55 am, 10.25 am, 12.58 pm, 4.25 pm, 6.22 pm, 855 pm, 9.57 pm. Sundays, 7.50 am, 1.00 pm, 9.57 pm.

Leave Portsmouth for York Beach, 7.48 am, 11.00 am, 2.45 pm, 5.42 pm,

Leave York Beach for Portsmouth, 6.40 am, 9.35 am, 12.50 pm, 5.00 pm.

NAVY YARD FERRY TIME TABLE.

Leave Navy Yard—7.50, 8.35, 9.15, 10.00, 10.30, 11.15 11.45, 1.00, 1.35, 2.15, 2.45, 3.20, 4.00, 4.30, 4.40, 5.00, *8.00, ||7.45 p. m. Sundays—10.00, 10.15, a. m., 12.15, 12.55 p. m. Holidays—9.30, 10.30, 11.30 a. m.

Leaves Portsmouth—8.25, 8.45, 9.30, 10.15, 11.00, 11.30 a. m., 12.15, 1.15, 1.45, 2.30, 3.00, 3.40, 4.10, 4.30, 4.45 5.40, 6.10, ||10.00 p. m. Sundays—10.07, a. m. 12.05, 12.35, 11.45 p. m. Holidays—10.00, 11.00 a. m. 12.00.

*May 1 to October 15.

||Wednesdays and Saturdays.

Capt. Marbury, commander, Captain of Yard.

Approved: Capt. F. A. Wilner, Commandant.

"QUEEN OF SEA ROUTES"

MERCHANTS' AND MINERS' TRANS. CO. STEAMSHIP LINES.

Boston and Providence to Norfolk, Newport News and Baltimore.

Most popular route to Atlantic City, Jersey Coast Resorts, Old Point Comfort, Washington, and the South and West.

ACCOMMODATIONS AND CUISINE UNSURPASSED

Send for Booklet.

James Barry, Agt. Providence, R. I. C. H. Maynard, Agt. Boston, Mass.

W. P. Turner, P. T. M. General Office. Baltimore, Md.

Dr. J. A. Garland, Dentist,

Congress Street

Over National Mechanics and Traders Bank—Telephone Connection.

It will be noticed by some that the old "land-mark" (The White Dental Electrical Sign) at the corner of High and Congress streets, has been removed. But you will find us at the same old stand.

GET ESTIMATES FROM THE CHRONICLE ON JOB PRINTING

THIRD ANNUAL SALE OF

SELECTED FURS

Saturday, Nov. 18th, from 12 M. to 10 P. M.

MUFFS AND SCARFS of Black Fox, Red Fox, Mink, Natural Raccoon, Mole, Hudson Seal, Black Martin (Skunk), Pointed Fox, Persian, Beaver, Black Lynx, French Seal, Black Raccoon, Skunk Raccoon, Caracul, Japanese Mink, Black Wolf, Blue Wolf and Australian Opossum.

COATS in the prevailing lengths of the following Furs:—Caracul, Marmot, French Seal, Hudson Seal, Pony and Sable Squirrel.

These Goods Are Offered at Special Discount Price.

THE D. F. BORTHWICK STORE

LEHRBURGER & ASHER CO., through whose courtesy we are able to offer this opportunity, are most reliable Furriers.

LOCAL DASHES

The county commissioners met at the county farm today.

The football star has only a short time now to perform.

Large size cake and bread boxes, galvanized. Red Tag price 39c. Paul's, 87 Market St.

Judge Wallace of the Superior Court will return here in December to finish up his work.

The weather predictions are for more moderate weather and unsettled weather with possibly rain.

Seven extra freights are running daily over the Portland Division of the Boston and Maine.

Spicey, the up to date tobacconist, Congress street.

The fortunate football fans received their Harvard and Dartmouth tickets on Tuesday evening. There will be a good delegation from this city.

Keys made, saws filed, umbrellas repaired and covered, skates sharpened at Hornes.

The wreck of the schooner Samuel J. Goucher, at the Isles of Shoals, is still holding together, and if this weather continues all of the spars will be saved and possibly a portion of the cargo.

Complete assortment in gray enamel ware, Red Tag price 8c each. Paul's, 87 Market St.

Halibut, tongues and cheeks, haddock, smelts, finnan haddie, clams, oysters, meats and provisions at E. S. Downs', 37 Market street. All fish in glass cases.

Regular 5c kitchen goods 3c and 4c at Paul's Red Tag sale, 87 Market St.

Last night there were five drunks and three lodgers on the police blotter.

Have your cleaning done by Robbins' power machine, whether your house is wired or not. Rugs, Carpets, Draperies and Furniture, F. A. Robbins, 115 Market street.

WANTED—Laborers. Come ready for work. Roland M. Baker Co., Portsmouth, N. H.

PERSONALS

Miss Mary P. Lamberton of Malden is the guest of friends here.

Mrs. James A. Bachelder of North Hampton passed Tuesday in this city.

Mr. and Mrs. Dowie of Gates street are rejoicing over the arrival of a daughter.

Miss Gertrude Emery has gone to New York to remain until after Thanksgiving.

Mrs. Chester M. Young and little daughter Louise of Roxbury are visiting her sister.

Miss Laura C. Smith, State street, is passing the week in Rochester and South Berwick.

Miss Celia Gerrish of Lynn is passing a few days with her mother on Sagmore avenue.

Miss Katherine E. Henderson of Worcester, Mass., who has been visiting in this city has returned home.

Mrs. Maria Drown of Nottingham who has been visiting Mrs. Samuel Langdon of Lafayette road has returned to her home.

Attorney Horace G. Pender of Boston passed Tuesday in this city, his former home, visiting his parents, Col. and Mrs. John Pender.

Mr. William H. Anderson who has been confined to his home on South street with a severe attack of lumbago has returned to his duties at navy yard.

Drs. E. O. Crossman and F. S. Towle, trustees of the New Hampshire State Hospital, will attend the annual meeting of the trustees at Concord on Thursday.

Mrs. Mary I. Wood, Miss Martha Kimball, Mrs. Richard Hannaford, Mrs H. E. Gray, Mrs. Robert Ellery are attending the suffragette convention at Concord, which opens for two days beginning today.

Mr. Thomas Rand who has been passing the summer with his son George, on New Castle avenue, left today for Somersworth to visit his sister Mrs. Edgar Leighton for a few days before returning to his home in Arlington, Mass.

How About Your Shirts?

Are you in need of anything in this line? We are showing a complete line of

Plain, Negligee, Pleated and Stiff Bosom Shirts

in all the new and varied patterns and the prices are all right so that we can please both taste and pocket book at

J. F. BERRY'S

41 Congress St.

Agent of Amesbury Steam Laundry

LABOR PROTEST TO COMMANDANT

Central Labor Union Makes Objection to Yard Workman Doing Local Work

The committee appointed by the Central Labor Union has sent the following communication to the Commandant of the navy yard.

To the Commandant of the Portsmouth Navy Yard:

The undersigned committee appointed by the Central Labor Union, crave permission to call your attention to the following facts:

It appears that a workman employed at the Portsmouth navy yard has entered into competition with private concerns in this city performing the labor involved at night, after he has been released from work at the yard.

There are good and sfficient reasons for an earnest protest against this injust procedure.

No man can serve two masters. A man devoted to personal aggrandizement, and taking no regard for necessary relaxation and recuperation, cannot efficiently, adequately and equitably serve the government.

Live and let live. A man possessed of the advantage of a governmental position, should not be allowed to compete with enterprises which do not enjoy the boom of what practically amounts to a Federal subsidy.

Some men must need be protected from themselves. A man who toils incessantly night and day, gives a mortage on the future, which pledge must be fulfilled in terms of weakened physique, troubled nerves, and dulled intellect.

We would respectfully suggest that if this craftsman does not receive sufficient compensation for maintenance it is within the province of those in authority to increase the rate of remuneration.

Should this communication merit the honor of a reply, you may rest assured that a response will receive courteous consideration.

Respectfully,

Milton B. Clarke
102 State St.
Charles E. Lewis
49 Islington St.
Robert V. Noble
456 Market St.

NAVY YARD

Board of Wages Meet

The board of wages consisting of Capt. Bartlett, Constructor Robert Lt. Comdr. Stone and Civil Engineer Gregory met today and arranged for a meeting on Monday Nov. 27, when the committee representing the various trades and occupations will be afforded opportunity to appear before the board on the matter of wages.

Payday for the Yard.

The mechanical force and yard laborers were paid today.

Thirteen in this Lot.

Two packers, four joiners, one fireman, two coppersmiths and four coppersmiths helpers were required by the labor board today.

BIRTHDAY PARTY

Thomas Sandford Entertains His Playmates and Young Friends

Twenty or more of his young friends and playmates gathered at the home of Master Thomas Sanford on State street Tuesday afternoon and evening where Master Thomas entertained them from 6 to 8 o'clock. It was his ninth birthday and his merry young company helped him to celebrate in a happy manner.

Games were in order that are so dear to the hearts of the young and vocal music furnished by Miss Catherine Searls pleased the little folks. Pretty florals ornamented the dining room and a large birthday cake was cut by the young host and distributed to each as a souvenir of the occasion Among those present were Margaret Annaand George Scott, Joseph Lucey, Olive and Dorothy Mattison, Pearl Craig, Robert Lynsky, Robert McKensie, Nora Morrissey, George and Elsa Ryan, Frank Amazeen, Melva Coughlin, Florene and Frances Entwistle, Henry Kenny, Maurice Berry, Russell McCue, Carrie Pearsor, Lucile Heally Mary J. Perry and Ethel R. Sandford.

GUPTILL IS CHAIRMAN

Republican City Committee Fill Vacancy at Meeting on Tuesday Evening

At a well attended meeting of the Republican City Committee held on Tuesday evening, Ernest L. Guptill was elected chairman to fill the vacancy caused by the resignation of Col. John H. Barlett. Masters pertaining to the coming municipal campaign were discussed and the chairmen of the several ward committee were appointed a committee to bring in a list of candidates to be presented to the city committee.

P. A. C. POOL

Members Nearly Ready To Battle With the Cue.

One hundred and fifty members of the P. A. C. are lined up for the coming pool tournament The opposing teams will be handled by Frank Tilton and Jack Pethic and the club members remembering the previous tournament are all anxious to get at the cue. Since the last battle on the tables of the club, some crack shots have developed and those who are looking for surprises will not be disappointed.

PERSONALS

William Dunbar is seriously ill at his home on Linden street.

Mrs. J. L. S. Kendall of Ashmont, Mass., is the guest of relatives.

Miss Caroline C. Dodge of Hamilton, Mass., is the guest of relatives.

George W. Green of Haverhill, Mass., is passing a few days in this city.

Mrs. Phillip J. Kenny of Providence is visiting relatives in this city.

Attorney Lewis deRochemont of Chelsea, Mass., was a visitor here today.

Mr. and Mrs. Wentworth C. Holbrook of Waltham are guests in town.

Miss Marcia Kennedy of Waltham is the guest of Miss Annie Butler of Islington street.

Miss Clara Belle McIntire of Saco, who has been visiting radatives in this city, has returned home.

Mr. and Mrs. William H. Anderson, are today quietly celebrating the twenty-ninth anniversary of their marriage.

Mrs. Fannie Philbrick of Dover and Mrs. Gordon of Cambridge, Mass., were visitors here today Wednesday.

Mr. and Mrs. Bernard J. McGraw of Saco, well known in this city, have taken up their residence in Lewrence, Mass.

Mrs. Henry C. Hovey and daughter Louise, who have been making an extended visit in New York, will return home on Thursday.

Mr. George Hale of New York Civil Engineer and Master Mechanic of the Frank Jones Drewing Plant has taken the William H. Anderson house on Wibird street for a residence.

LOCAL DASHES

The members of the Franklin Pierce Veteran Association are making preparations for their coming concert and dance.

At the regular meeting of Mercedes Aerie, No. 682, Fraternal Order of Eagles, the nomination of officers for the ensuing year will be held. A social will follow.

Don't forget the big dance for the enlisted men of the navy at Freeman's Hall Thursday evening. Dancing from 8 until 12 o'clock. Pictures from 7 until 10.15, illustrated songs by Homer Roberts.

NEW OFFICER FOR FORTS

Lieut. Muller Sent Here From Portland

First Lieut. Hollis LeR. Muller, Coast Artillery Corps, has been transferred from the 154th Company at Fort Williams, Portland harbor, to the 156th Company at Fort Constitution.

CITY COMMITTEE MEET TONIGHT

The democratic city committee will meet tonight to name candidates to presented at the general caucus.

POLICE FIREMEN AND TEACHERS

The police force, fire department and school teachers were paid at city hall today.

WILL TALK TO AGENT

Inspector of Explosives to Address Railroad Men

The Boston and Maine Agents' Association have sent out notices to members and other station employes that Wilson E. Leighton, inspector of the bureau of explosives for the government will address the association on the Rules and Regulations covering Transportation of Explosives and other dangerous articles at the meeting in Room 208, Old Fitchburg Station, Boston, on Satday next at 11 a. m. Mr. Leighton was a former freight conductor of the Rutland division and is very interesting on the work which he follows.

PORTSMOUTH THEATRE

Wedneday and Thursday

Picture—Jimmy and His Country Uncle ..... Gaumont
Song—Miss Beatrice Drew.
Picture—The Bootlegger ..... Selig
ACT—John Dee, Comedian.
Picture—The Stolen Dog ..... Edison
Picture—The Adventures of a Baby ..... Edison
ACT—Charles Kendall Co., in the Auto Girl.
Picture—Jealousy ..... Vitagraph
Song—Miss Drew
Picture—Ludwig from Germany ..... Edison

Change of vaudeville tomorrow

PORTSMOUTH IS FAVORED

Grace George and the The Playhouse company will come to the Portsmouth Theatre, Thursday evening, Nov. 23 In association with Miss George will come Lyn Harding, the famous English actor, who is making his first appearance in America. The prominence of Miss George herself and the association of Mr. Harding, and the importance of the other members of the cast should make her engagement one of the exceptional interest.

EDISONIAN

Go to the Edisonian and hear the beautiful concert and dance music practically new orchestra. All of the very latest concert and dance numbers. By far the best dance music ever in the city.

7 reels of new selected subjects today, illustrated songs and dancing. Freeman's Block, Congress St.

A SURPRISE FOR YOU

Before buying a horse blanket, call at W. F. Woods', 22 Congress street, and get his prices; they will surprise you. We buy blankets direct from factory, and can give you good goods for low prices.

MIDDLE ST.

For Sale

Desirable ten room house with bath and furnace, in excellent location.

Butler & Marshall
Real Estate and Fire Insurance
3 Market Street

Don't Forget PAUL'S RED TAG SALE Closes

Tuesday, Nov. 21, 1911.

Have you taken advantage of his wonderful mark down in Prices of Stoves, Ranges, Tin Ware, Crockery, Glass Ware, China, Aluminum Goods, Wooden Ware, etc.

If Not, Why Not?

87 MARKET ST

Packard

The Hall-Mark of Quality

Wherever you find the *Packard Piano* there you find *True Artistry*. The

Parckard Is Different

It is different in Design, different in Tone, different in Durability from the average piano,

You will learn to appreciate its many sterling qualities on closer acquaintance. Begin now. Try out the Parckard AT

MONTGOMERY'S
Piano Parlors
Opposite Postoffice.

AVOID THE LITTLE COOLNESS

caused by imperfect heating. Get one of our stoves and you can regulate the heat as you want it.

Like the rest of our kitchen furnishings our stoves are much better than the price will buy elsewhere.

Look our stock over and you will probably be reminded of something you need but had forgotten.

JOHN G. SWEETSER,

126-128 Market St.,

Telephone 310.

AUTO ULSTERS.

Made with storm collar, large patch pockets.

Smart, comfortable coats that give splendid service and defy cold weather,

Just the Coat to wear in the Auto or to the football game.

Full length, single or double breasted.

$15.00 to $25.00.

As many sorts of fabrics as will suit every man who wants an AUTO ULSTER.

F. W. LYDSTON & CO.

Of Equal Value to All

The Safe Deposit Vaults of this bank are not provided for any one class of people. The capitalist, the merchant, the small tradesman and the private individual all have need of the safety afforded by our excellent equipment. A private safe in our fire and burglar proof vault may be rented for the nominal sum of $1.50 per annum and upwards.

U. S. DEPOSITORY.

FIRST NATIONAL BANK

PORTSMOUTH, N. H.

Our Own Make

of NUT COAL is without question the best that can be made. The chippings from the larger sizes ensures absolute purity, free from slate and other impurities. Once a user always a user. Try one ton and you will give us your full order.

THE CONSOLIDATION COAL CO.

Phones 23, 38 or 39. Chas. W. Gray, Supt.